OXFORD FREE PUBLIC LIBRARY
3 7479 0019 0356 9

'67

RAVELIN'S

AUDITORIUM

Class History

September of 1963 was the date for 172 bewildered and timid students to enter the halls of Oxford High. These halls being so crowded now, we had to attend an afternoon session. Our talents and skills, therefore, would not be recognized by the upper classmen.

Being freshmen and going to school in the afternoon seemed to leave us dangling and restricted from the rest of the student body. We finally settled down to elect class officers. The distinguished students bestowed with these titles were: John Trull, president; Linda Wade, vice-president; Linda Hall, secretary; Susan Micolites, treasurer. Linda Lacoste, Starlette Troy, Donlyn Ray and Robert Carlsen were elected to the Student Council.

This first successful year came to close with the annual picnic at Wallum Lake.

This Fabulous class returned in September of 1964, now as Sophomores, 158 strong. The upper classes could see our superiority and acknowledge our wit, eagerness, and strength. We wisely chose our officers again: John Hull, president; Susan Micolites, vice-president; Cheryl Stone, secretary; Elizabeth Powers, treasurer. Representing our class in the Student Council were Starlette Troy, Denise Liberty, Patricia Prunier, Carol Donlin, and Cathy Berry.

The acting talents of Sharon Wehenkel and Linda Lacoste were displayed in the school play, "Girl Crazy." It was a dreary night, just after the great ice storm and consequently during the second act the power failed. The night was gallantly saved by Mrs. Watts, gaily playing the piano, accompanying a group of singers: Jane Korchinsky, Donlyn Ray, Judith Roos, Jane Watts, Susan Mancini, Elaine Jastrzebski and Holly Kovar.

The long-awaited day finally came when we voted to purchase our class rings from the Josten Company.

The annual picnic at Wallum Lake ended another successful year.

In September 1965, we again filled the classrooms as Juniors with 149 students. We were eager to start learning now that we were halfway through our high school years.

We realized that we would have more social events this year so we quickly elected officers: John Hull, president; Susan Micolites, vice-president; Patricia Prunier, secretary; Elizabeth Powers, treasurer.

Our greatest thrill came when we had our Junior Prom, which was an absolute success both financially and socially. "Red Sails in the Sunset" was the theme and we danced to the music of Ethel Waterman's band. Donlyn Ray was selected queen and in her court were Cheryl Pope, Cheryl Hatfield, Linda Lacoste and Grace-Louise Walsh.

Also during this year Holly Kovar, Donlyn Ray, Elaine Jastrzebski and Jane Watts made the play cast complete in "Meet Me in St. Louis."

Elected to the National Honor Society were Patricia Prunier, Donlyn Ray, Holly Kovar, Deborah Cleaves, Carol Donlin, Cheryl Hatfield, Jane Korchinsky, Linda Lacoste, Susan Mancini, Susan Micolites, Cheryl Stone, John Hull, Richard Johnson, James McCarthy, and Winston Visbeck. This concluded our Junior year.

Finally we reached the ultimate. We were a class of 134 sage, experienced and dignified Seniors. This was our last year and we made it a year to remember.

As usual we began by electing class officers. For the fourth year in a row John Hull was elected president; Raymond Shaw was elected vice-president; Holly-Jean Kovar, secretary; and Cathy Berry, treasurer.

The Student Council was finally perfected with the election of Robert Parmenter, Patricia Prunier, Denise Liberty, William Hallene, Linda Lacoste, Carol Donlin, John Hull, Raymond Shaw, Timothy Schur and Winston Visbeck.

Patricia Prunier, John Hull and Timothy Schur did a marvelous job in an all-out effort to gain the right to represent us on Good Government Day. After a rough struggle, John Hull won and in April travelled to Boston as our representative.

The school play, "Star Dust", was presented with the outstanding cast containing ten Seniors. The ac-

tors and actresses were Jane Watts, Elaine Jastrzebski, Dorothy Teal, Katherine Beane, Donlyn Ray, Cheryl Pope, Holly-Jean Kovar, William Hallene, John Hull and Robert Parmenter. Incidentally, the Seniors won first prize in the ticket sales contest.

Susan Micolites was elected D.A.R. representative and Jane Korchinsky was chosen editor-in-chief of the yearbook staff. Another class meeting was held and Class Day speakers were chosen. Richard Johnson, Janet Casavant, Linda Lacoste and Robert Parmenter presented the class gifts; Timothy Schur, the class prophecy; Jane Korchinsky, the class will; and Winston Visbeck, the history.

Students to gain new membership to the National Honor Society were: Katherine Beane, Willis Bond, Kathleen Germain, Susan Krevosky, Nancy LaForce, Jane LaPorte, and Robert Parmenter.

Our class motto was "Look Up" and the class colors were yellow and orange.

The Senior prom was titled "Tonight" and it proved to be a most delightful evening for everyone. Susan Micolites was chosen queen and her court included Katherine Beane, Donlyn Ray, Lorraine Morin, and Jane Korchinsky.

Class Day was held on June 5, and we were graduated on June 7. The Class trip to Oak n' Spruce concluded our high school career. And now, after four years of unmatched achievement, the class of '67 says goodby to the majestic walls of Oxford High.

Winston Visbeck

Scholarships And Awards
Class Of 1967

Laura E. Shephardson Award ..... Patricia Prunier
Oxford Grange Valedictory Award ..... Patricia Prunier
Bausch and Lomb Science Award ..... Cheryl Stone
General Ebenezer Larned Chapter D.A.R. ..... Susan Micolites
Student Council Scholarship ..... Jane Korchinsky
Holly-Jean Kovar

Josie A. Tyler Scholarship
Oxford Woman's Club ..... Sandra Lilley

Nursing Scholarship
Oxford Woman's Club ..... Sandra Lilley

Chaffee Brothers Scholarship Aid Award ..... Carol Donlin
Dr. Fletcher Award—Girl ..... Patricia Prunier
Dr. Fletcher Award—Boy ..... John Hull
Harold Turner Memorial Plaque
Class of 1951 ..... John Hull
American Legion Auxiliary—Unit #58 ..... Susan Krevosky
American Legion Post #58 Scholarship Award ..... Daniel Murray
North Oxford P.T.A. ..... Cheryl Hatfield
Walter L. Dimock Scholarship ..... Russell Beals
Frank Sannella Scholarship ..... Donlyn Ray
Oxford Lions Club Scholarship Award ..... Winston Visbeck
Walter Bullard Memorial Plaque
Oxford Lions Club ..... John Hull
Oxford Teachers' Association ..... Robert Parmenter
Western Worc. County Basketball League ..... Robert Parmenter
Worc. County Teachers' Association ..... Patricia Prunier
Oxford Selectmen Good Citizenship Award ..... John Hull

1967 Class Prophecy

A little over two months ago, on March 2, 1975, to be exact, I was sitting in my plush office at the CBS studios—Conery, Braney and Shaw—where I am World-News editor, when my good friend Ray Shaw walked in. By now my blond-haired pal had twenty-six years behind him and was approaching middle age. He was wearing a collarless, grey flannel jacket with matching Bermudas, tennis shoes, his traditional knee socks of orange and black, and a paper tie in the shape of his wife. He told me he was going to do a national telecast about the 1967 graduates of O.H.S. He wanted me to find out what each was doing for a living.

The very next day I packed and headed for Oxford High. You can imagine my surprise when I walked into the principal's office and saw sitting behind the desk Mr. Daniel Murray. Seated beside him was Cheryl Hatfield, the new superintendent's wife and the school nurses Jane Korchinsky, Holly Kovar, Kathy Germain, and Susan Krevosky. It must be a pleasure being sick these days, I thought to myself.

Danny Murray gladly took me around the new Oxford High School, which was now almost a year old, and introduced me to the new head of the History department, Bob Cheever. Bob's book, *A History of Those Who Chewed Gum Successfully in Mr. Putnam's Class,* brought him international fame. I knew I'd never be in *that* book. Next we went to see Mr. Leroy Fortin, the head of the English department whose thesis "Mickey Mouse in Sociology Class" had earned him fame second only to that of Cheever.

Our next visit was to the music lab where Linda Cazeault was imitating a robin whistling with a foot in a trap and a wing in his mouth. In the language lab, I saw Eddie Howard scolding a boy for not doing any homework. Man, had Eddie changed! If you think that was bad, Billy Morrow had now taken over the position in the physics department. Walking into the gym I noticed the physical education classes were in progress, headed by Billy Jackson who had now advanced to the position of director of Worcester county.

I was told by Danny that I could find more about my old classmates in Boston. I landed at Logan airport and handed the cab driver the address of Kathy Beane. No wonder they call Boston the "Beanetown", she's the new mayor.

The Oxford Memorial Diner, which was next to the airport, was my next stop. There, Sally Cook is the chef, Gloria Colby serves the food, Denise Liberty frees the yoke of its shell, Deb Cleaves the gum off the walls, Evelyn Gages the prices of the meals, and Linda rings Lacoste on the register. I asked Ted, who owns the diner, how everything was going. He said, "Nothing Mattus but the business!" I was lucky that today was delivery day. First I saw the eggman, Miss Nancy Chickering, then the gum being delivered by the Clark boys, Gary and Gordon. A new addition was being built next door—a barbershop run by Rich Lomas and John Wood. Wood's Lumber Company was building the shop and Betty Powers' electric company was installing the electricity in co-operation with the Jane Watts power plant.

As my day in Boston was complete, I had to see a Red Sox game. By some typographical error, Elaine Jastrzebski was wearing number 8, batting 3rd, and playing left field, while Diane Breveglieri was at center, Cynthia Chapman in right, Inez Coombs in the "hot spot" at 3rd, Darlene Elbag at short, Eva Gullans at 2nd, Cheryl Capen at 1st, Cathy Legere was the catcher and Claire Teczar the starting pitcher, all coached by Marcia Wilcox. Gazing toward the bull pen I noticed a new addition to the team—they call themselves the three W's—they are the new cheerleaders, Larry Waterhouse, Steve Westall and Bruce Wickman.

The next day brought me to New York City, where I immediately drove to Greenwich Village and found Janet Casavant, Sandra Lilley and Judy Roos on the curb, reading poetry to one another.

Later that afternoon I boarded a plane to Las Vegas where Sally Porter, Linda Elliot, Sharon Goyette and Sue Mancini run a nightclub, the "Kaptain Kangaroo." It features all aspects of entertainment, but the bunnies—Carol Donlin, Ginny Lacoste and Nancy LaForce—steal the show. It was at this time I learned that Linda Bird was living in Indiana, after placing first in the Indianapolis 500 without even driving a car.

My next stop was California, where Cathy Berry had hit the "top ten" with her new single release, "Please Don't Step on the Daisies; There Might be a Berry Underneath." I could understand Cathy's success after seeing her band; Bobby Brindley played the flute, Mike Gagner the piccolo, René Gagnon the harp, Dave Nordstrom the violin and Jimmy Marcotte the xylophone, all directed by Gubby Casavant.

In Hollywood, the film capitol of the world, I saw Willis Bond. He stars in a detective show, has the brains of Sherlock Holmes, works with the beautiful women and makes $2,000,000.00 a week. Due to some slight similarity of names, he had to change his; he's now Willis James.

On my flight to Florida I saw Bob Shedd, still vigorously supporting Barry Goldwater. He was help-

ing the aged man to his seat.

Miami Beach, now "Winnie's Wonderland", is owned by our own Winston Visbeck. Working on the beach were the two head lifeguards, Doug Cadarette and Bill Hallene. Bill has the job of trying to save the drowning victim, while Doug has the chore of saving Bill. Heading farther down the beach I watched Michael Zaczek and Kenny VanPatten judging a beauty contest with Lyn Corriveau, Sharon Pupka, Susan Micolites and Maryann Smith vying for the title, which incidentally was won by George O'Mara. Heading into the amusement area, I found Jimmy Casey at bat with his hot dog stand, and Pete Poulin in the money.

My list was only half checked and I had circled the U.S., so Europe was my next stop. I arrived in Paris early in the afternoon and attended a fashion show of designers Elaine Abdella and Dotty Teal. Modeling the gowns were Pat Prunier, Donlyn Ray, Cheryl Stone and Cheryl Pope.

Because of the warm weather, I stopped at one of the many drug stores for a drink of soda. Ronnie Guerard was the pharmacist who sent Lynn Evans to the counter to serve me his best bottle of Laporte soda—Jane Laporte soda, that is. I thanked Ronnie for his hospitality and took to the street again, when I was almost knocked down. Joe Beaulieu ran by, chased by Ralph Giffin. It seems Joe had banged him in the face with his knee. I followed suit and chased after the two. Joe made a leap for the Arc de Triomphe some 30 feet high. Poor Joe missed, but he caught it coming down.

Besides having a great many drug stores, France is loaded with package stores. I selected one of the stores to see if they were the same type as those in the States. To my surprise, the proprietor of the store I had chosen was Russ Beals who informed me that there was a little difference. He doesn't sell liquor, he just wraps packages sent over by his American financiers, Lynn and Bill Borowy.

I was taking a taxi to the airport when a green 1955 Chevy passed me, going 95 mph and driven by Dougy Brown. Without applying the brakes, he made a ninety degree turn. As I reached the corner, I saw a gendarme writing him up for failing to use his directional.

On the plane to Italy I met John Forand who was going to Italy for heading a coup d'état in France with his French Forand Legion. While in Italy, I was shocked by the backward style of the nation. However, once I found out that Steve Palermo was in charge and John Lapomardo was his prime minister, I could understand.

My next stop was Cairo, Egypt, where Richie Johnson and Mike O'Halloran were in exile for skipping an English composition class.

Jolly old Ireland and a visit to the potato farm of Joe Dumas and Tommy Daigneault was next on the agenda. We hadn't been talking long when there was a terrible racket which I thought was an earthquake. The ground was shaking and stones were sailing through the air. It was—would you believe—Dave McGrath and Eddie Brown doing "wheelies"???

I bid farewell and headed for Germany. It was in Hamburg that I found they had put our scientific genius to good use. Jimmy McCarthy had just been awarded the Nobel Prize in Science for his invention. It was a completely guaranteed burglar-free, tax-deductible, water-proof, splinter-free, non-toxic, non-habit forming, drip-dry popsicle stick with the Good Housekeeping emblem printed on each side.

I changed my usual procedure and this time headed north by boat. John was captain of the Hull ship. He had Teddy Grondin as first mate, and Ted LeBlanc and Paul Laramee as the slave drivers who were supplying the power, namely, Lorraine Morin, Cheryl O'Leary, Verna Porter, Suzan Riopel and Ellen Robert.

I arrived at my destination in Iceland after a most enjoyable trip. I knew just where to find Admiral Arthur Perry because I was told that penguins went north for the summer. It was here that I bumped into Bob Parmenter, now a general in the Air Force, doing a weather project with Steve Sandberg, Bob Carlsen, and Cyril Neal. They were all looking for a white tornado.

Since most of all the names were checked off, I was homeward bound via China. It was there that I found the LLL Wrecking Company—Langway, LeClair and Lifer—demolishing the Great Wall. Following the crew were Roger Pentland, Bob Perra, and Robert Remillard who were constructing a modern windproof, see-proof, stay-fresh, movable fiber-glass partition. Gary Sundstrom, Wally Sheehan and Robin Adams immediately followed with a bottle of Windex. Dennis Meggs and Terry Murray followed them with a putty knife to scrape off all near-sighted victims—flies, mosquitoes, moths, airplanes, people . . .

I bid farewell to the Eastern Hemisphere and journeyed back to New York. I was greeted at the door by my message carrier, Rose Leite, to whom I gave a copy to be typed by my secretary, Grace Walsh, who would put this document of the 1967 graduating class on file.

Timothy M. Schur

Appreciation Night & Award's Assembly

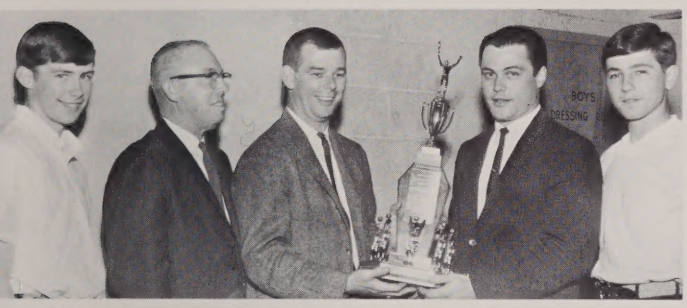

NATIONAL
HONOR SOCIETY
CSLS

"Sowing The Seeds"

The settlers of the thirteen original colonies were chiefly English-born and English-bred. There was a slight admixture of Swedes, Dutch, Germans, and French in the early population, but these elements were not considerably important in molding the life and character of the typical colonial community. The English outnumbered all other nationalities represented and, in time, placed an English stamp on the culture of the period: the English language predominated, English customs and traditions came to prevail, and English ideas of religion, government, and education, when transplanted, took root and grew.

The Colonial Period was marked by efforts to plant the educational systems and ideas which the colonists brought with them. Probably the most educational-minded group was the Calvinist Puritan group of New England. In 1642 the Massachusetts Bay Colony legislature, faithful to the principle that everyone should be able to read the Bible, passed a law requiring all parents in towns within its jurisdiction to give their children an elementary education. A second law required the authorities of the colonies to apprentice orphans and children of poor parents, and to train them in some honest trade. This introduced in both Virginia and Massachusetts the idea of state interference, accompanied at different stages by voluntary contributions, forced contributions, and by compulsory assessment for the maintenance of the system. Virginia's interest in this system was short-lived: the population was too scattered and the outlook was too aristocratic to develop a public system.

Greater activity was shown in Massachusetts, however, in 1647 Massachusetts passed a law requiring each town of at least fifty families to provide an elementary school teacher, and each town of at least one hundred families to establish a Latin grammar school for secondary education. As a rule, by 1715 these schools were maintained out of rates and public funds.

As the New England frontier pushed west and new settlements were founded at considerable distances from towns, the back-country settlers set up their own schools for their children. The schools of these districts were, at first, controlled by the authorities of the neighboring towns. In 1789, however, the Massachusetts district schools were made independent of town authorities.

The elementary schools, which soon came to be taught by women and thus acquired the name "dame schools," confined themselves to teaching the elements of reading and writing. The hornbook, New England Primer, Psalter, and Bible were the usual text-books. Pupils who wished to learn arithmetic and sometimes even writing were compelled to resort to the writing and ciphering master.

The grammar schools used the methods and sometimes the text-books of the English school system. The attention was concentrated on the classics and on religious instruction, the goal being admission to colleges. As a rule girls were not admitted to the grammar schools, but were allowed to enroll in the elementary schools.

As the people realized the increasing educational needs, new kinds of schools were constructed. The academy, whose purpose was to meet contemporary requirements, was born in Philadelphia, and universities, following the pattern of Harvard University founded in 1636, sprouted up throughout the colonies.

During the Revolutionary War, the emphasis on education was temporarily removed. But after the war, the people once again realized the importance of education, and the school system of the United States moved on to greater achievements.

Susan Mancini

"Cultivating The Seeds"

Faith in education not only survived but was strengthened after the American Revolution when education was recognized as the most important basis for training citizens for their obligations in the newly created republic. It took many decades, however, to achieve the ideal of universal elementary education—free and compulsory—and still longer to establish the principle that secondary education could be provided as part of the common school idea. Lengthy battles had to be waged to develop sentiment favorable to the public school idea of free, tax-supported schools, and to establish systems of state control and supervision of education. Until these battles were won, compulsory school attendance could not be legislated or enforced. There were, in fact, no ably constituted state or even local boards of education. The idea of localism, which had been inherited from colonial days, obstructed control by a statewide authority.

The serious social problems resulting from the growing industrialization of the United States during the first half of the 19th century could not escape the attention of rising humanitarian organizations. Particularly serious was the exploitation of the labor of young children who worked long hours at small wages and were deprived of any opportunity to get an education except on Sundays or after work hours. Laws were passed requiring that children who worked in factories should be taught reading, writing, and arithmetic. Education laws were ineffective, however, since they did not provide for supervision and enforcement.

In the 19th century changing social and political condition, the rise of industry, and the increasing flow of immigrants directed attention, almost more effectively than educational theory, to the importance of education, Immigrants of different national origins, languages, religions, and ways of life all had to be absorbed into the American fabric, and education was the best means for that purpose.

At the same time the development of manufacturing stimulated working men to organize themselves into labor unions, which early turned their attention to propagandized demands for popular education. Exemptions and failure to provide machinery for enforcement made their laws ineffective.

Compulsory school laws were regarded by some as an undemocratic interference with the rights and duties of parents. Moreover, the laws attempted to curb truancy more than to compel all children to attend public or private schools.

Even in the early 1890's the old attitude toward manda tory state laws, including compulsory school attendance laws still prevailed. Critics regarded the measures as undemocratic, monarchic in origin, and not adapted to free institutions.

While these objections were being raised to compulsory education and school attendance laws, great social and economic changes were proceeding. The frontier was conquered; a new industrial advance was under way; parental income was rising to an extent that families could begin to dispense with the earnings of their children of school age; cities were becoming larger; and both municipal and state government began to be better organized. By 1900 nearly all the Northern and Western states had passed laws for compulsory attendance, which, if not satisfactory, constituted a foundation for the further advance.

Cheryl Stone

"Reaping The Harvest"

The process of the educational system has been in constant revision since 1900. Until then, the usual school system consisted of an elementary school including the first to the eighth grades, and a secondary school including the ninth to the twelfth grades. Since 1900, the schools have been extended at both the beginning and terminal ends to include a wider variety of ages. These include the development of public nurseries and kindergartens and also that of the separate junior high school. The junior high was introduced about 1910 to give special attention to adolescent children from 13 to 15 years. The junior college, which acts as a bridge between high school and college, offers the subjects usually taught in the first two years of four-year colleges. By 1948, higher education was offered by every state and by some cities as part of the public school system.

American education thus evidenced the increasing extension of educational opportunity. Enrollment in elementary schools increased. The downward trend of the following decade, due to restrictions on immigration and the declining American birth rate was reversed by a change in these factors after World War II.

Tendencies toward the entrance of the Federal government into education were evidenced in the 1930's. The Civilian Conservation Corps and the National Youth Administration were created for various special educational needs. The program of the War Program Administration included the establishment of nursery schools and projects concerning adult and vocational education. Indirect aid to higher education resulted from payments to colleges and universities under the Serviceman's Readjustment Act of 1944.

This trend to increased Federal action in education was supported by many American educators; few, however, supported any measure of Federal control. The majority believed that the government should aid the various school systems financially but should have no right to direct how the money was to be used.

Today the U.S. has a public school system to which every child is supposed to go. The schools are built, the teachers paid, and the courses of study selected by state and local superintendents of education. Within our own state we have a Board of Education headed by our distinguished guest speaker Mr. William Saltonstall, whose primary job is to see that the Board of Education does act and acts wisely, precisely, deliberately, and professionally. A complete training consists of the completion of an elementary education and four years of high school and the attendance of a college or university. In addition, there are professional schools: medicine, law, theology, and engineering. These courses lead to specialized degrees and generally take three to four years.

Education in the U.S. has been suffering for some years from a lack of properly qualified teachers, as well as from shortages in school buildings and educational equipment. Other problems are the acceptance of the ideas and practices of progressive education, the exercise of academic freedom, the role of the Federal government, and the right of the private school.

In spite of these problems, the basic aim of education in the United States is to make it possible for all boys and girls to develop, as far as capacities permit, into well-rounded, well-informed citizens.

We, the Class of 1967, have chosen as our class motto, "Look Up." With our heads held high, we will go forth with determination, and with the knowledge that the sign on the door of opportunity reads "push", and if each and everyone of us pushes hard enough, many new doors will be opened, and we can and will succeed.

Patricia Prunier

Tonight

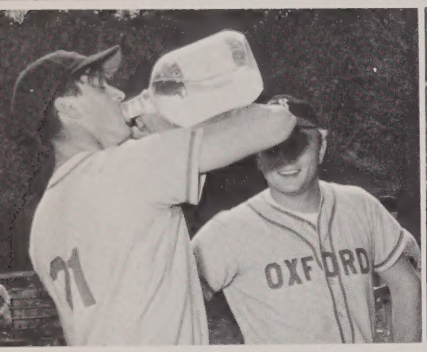
OXFORD

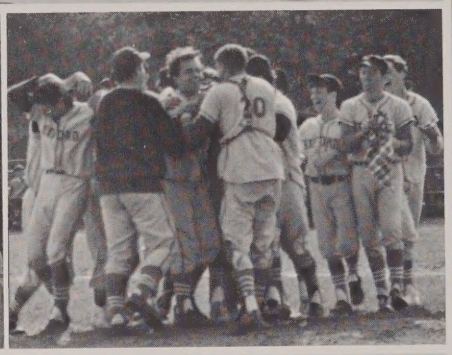

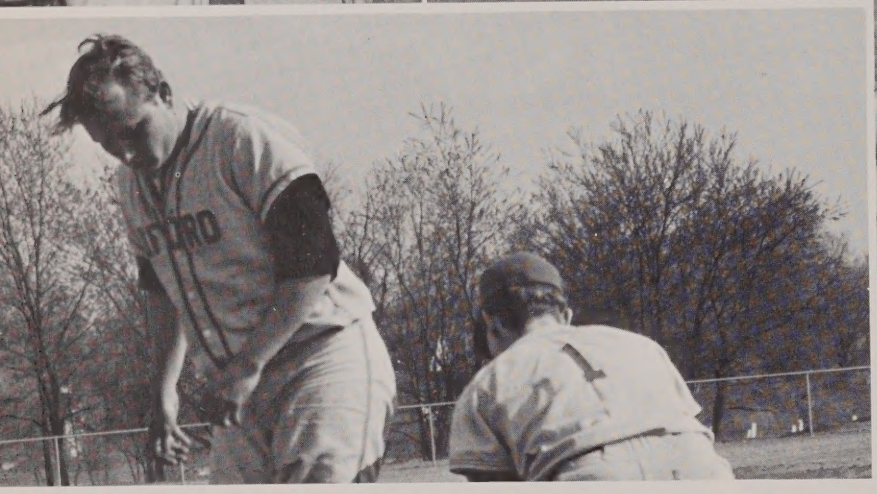

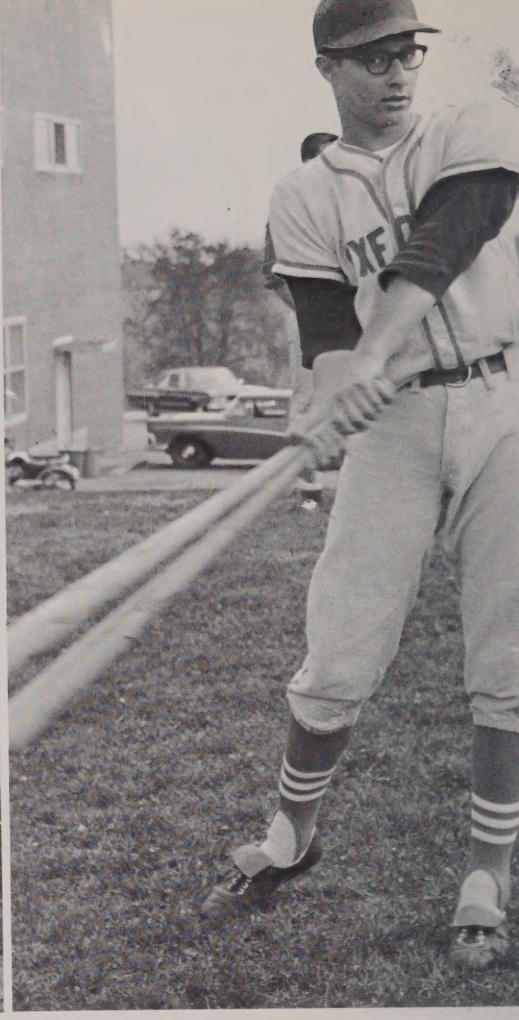

OXFORD

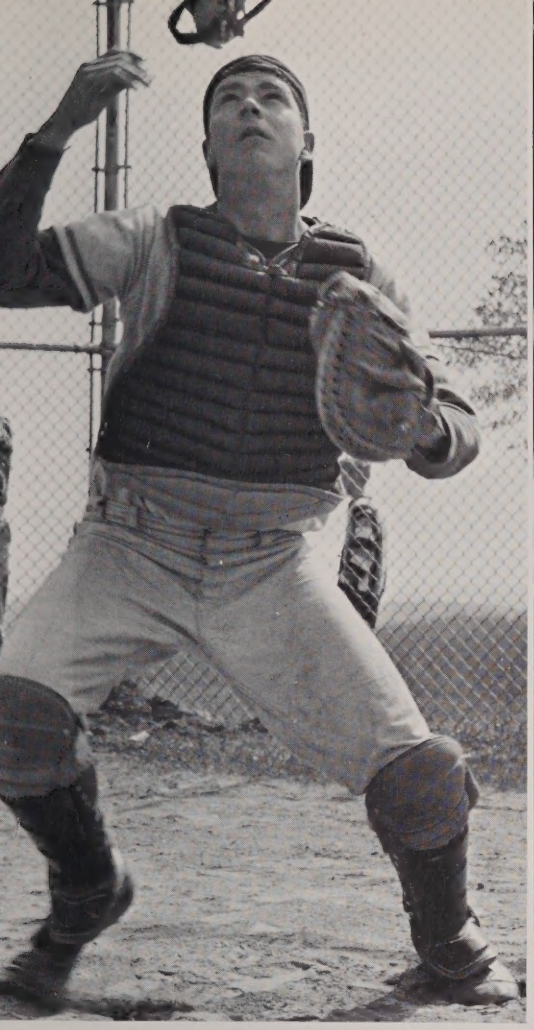

OXFORD

OXFORD

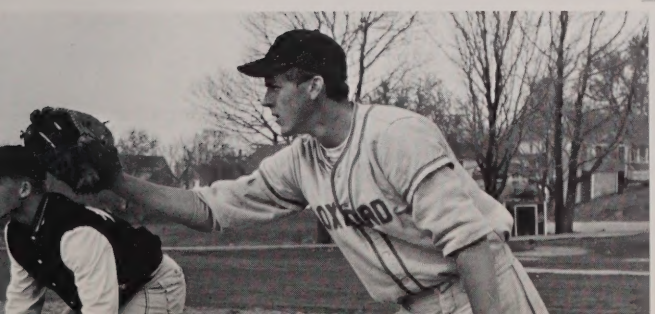
OXFORD

"Dippy Day"

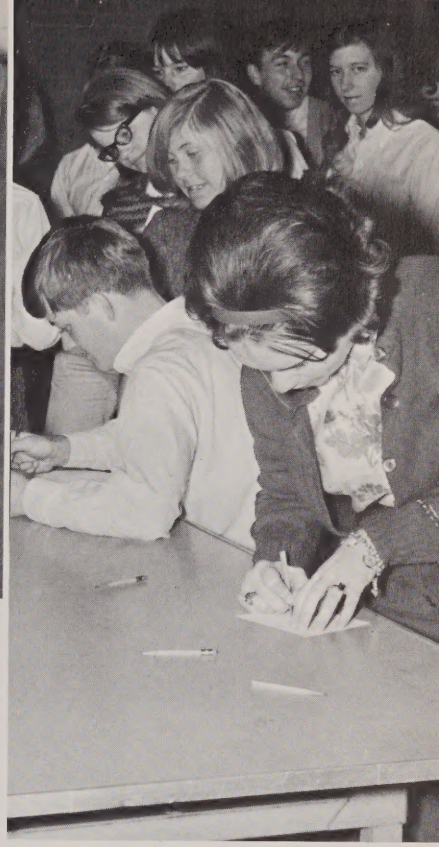

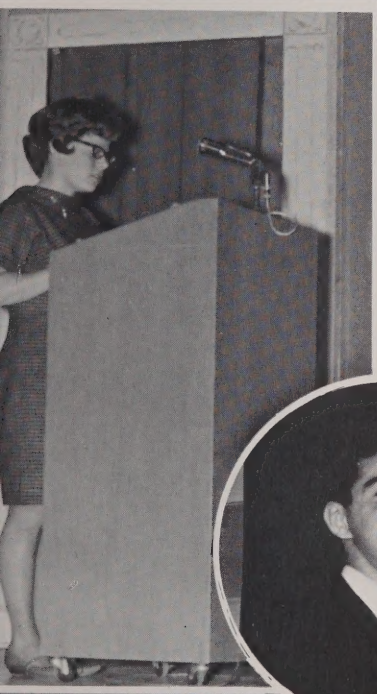

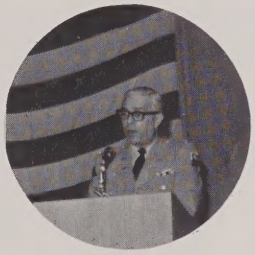

Other Days

A success is one
who decided to
succeed—
and worked.

A failure is one
who decided to
succeed—
and wished.

—W. A. Ward

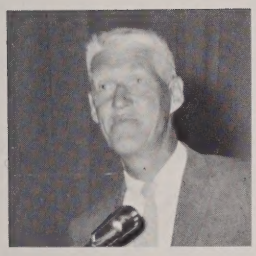

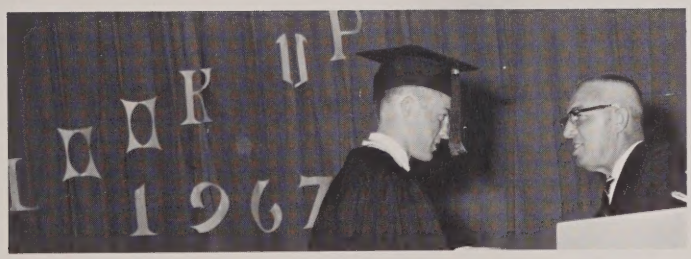

Last Will And Testament Of The Class Of 1967

We, the graduating class of 1967, being of sound mind and body, do hereby declare this our last will and testament, superseding and nullifying any and all others, and disposing of our interests in this school to the faculty, our friends, and succeeding classes.

To the school in general, we leave the thought that with the graduation of this class, Oxford High School has withstood one of the better periods in its history.

To the entire faculty we leave all the startling information and amazing knowledge with which we have occasionally supplied them on examination papers and in our daily recitations throughout our four years.

To the Freshman class we leave a few quick lessons that will enable them to comprehend the necessity of making way for the Seniors in the corridors. We realize that these lessons are being offered too late to benefit us; however, the Freshmen are still not too old to learn some manners.

To the Sophomore class we leave the idea of Mardi Gras for their junior prom theme—and good luck!!

To the increasingly important Junior class we leave all the sophistication and suavity which definitely characterized our reign.

To Mr. Pottle we leave a debt of thanks for his never-ending help and genuine interest in the elite senior class.

To Mr. Bacon we leave a year's subscription to *Hotrod* magazine so that he might learn the difference between Buicks and Pontiacs.

To Miss Gahagan we leave a classroom with shades so that she won't have any excuse not to show her movies of France to her French III class.

To Mr. Putnam we leave still wondering what to do when the second derivative fails.

To Mrs. Watts we leave a truce for her to sign with our photographer.

To Mr. Brissette we leave all our old time tests and practice papers so that he might have an ample supply for his bulletin board.

To Miss Seale we leave an extremely belated Valentine's Day card.

To Mr. Smith we leave insisting that, "Your plays and softball coaching weren't that bad. You don't have to leave!"

To Mr. Moran we leave our sincere thanks for his encouragement, consultation and guidance.

To Mr. Boss we leave a case of stay-slim dairy milk for his post game jitters.

To Mr. Tompkins we had intended to leave Mr. Powell's Stingray, but for some reason the second party would not consent. So that it might serve as an inspiration for him, we leave to Mr. Tompkins instead, James McCarthy's perfect score of 800 on his physics achievement.

To Mr. Phelan we leave the state of Texas.

The following members of the Senior class, with a gesture of exaggerated generosity, do hereby pass on their various possessions. If the recipients are disappointed, may they be reminded beforehand that beggars cannot be choosers.

John Hull leaves his position as Good Government Day Representative to a junior who thinks he can correct any legal entanglements that John might have introduced.

Sally Porter leaves her wooden shoes to her sister Linda.

To Eric Johnston, William Hallene leaves his amazing ability to get along with members of the fair sex.

Jane Watts leaves still wanting to join the track team.

Bruce Wickman leaves his junior and senior prom tickets, neither of which he used.

Sarah Cook leaves her shyness to anyone who thinks she could use some.

Robert Parmenter endows his dramatic finesse to David Kiwak.

Cheryl Pope leaves her black "suffering" dress to Ruth Cote.

To Patricia Leo we leave our one and only William Morrow.

René Gagnon leaves his title of Class Tarzan to Albert Prunier.

Donlyn Ray leaves her characteristic blotching to Susan Officer.

Maryann Smith leaves her title of Class Heartbreaker to Barbara Caron.

Stephen Palermo leaves his title of Best Excuse-Maker to Donald Bilodeau.

To Mark Gisleson, Denise Liberty leaves her noted ability of jumping ahead in the cafeteria line.

Patricia Prunier leaves her cheerleading uniform to anyone who thinks she can fit into it.

To Betty Berry, Holly-Jean Kovar leaves her position as water girl for Mr. Smith's illustrious girls' softball team.

Raymond Shaw and Timothy Schur *refuse* to leave their title of the "Goldust Twins" to anyone.

We now commend ourselves into the hands of Life, our ultimate destiny, hoping beyond hope and believing beyond belief, through stresses and strains thereof, to add happiness and success unto ourselves and everlasting glory to Oxford High.

We, the class of 1967, do hereby set our hand and seal to this, our solemn will and testament, on the fifth day of June in the year of our Lord one thousand nine hundred and sixty-seven.

Jane Korchinsky

TAYLOR PUBLISHING COMPANY
Dallas, Texas

Ravelins

1967

Oxford Memorial High School
Oxford, Massachusetts

"There is a destiny which makes us brothers;
None goes his way alone."

— Edwin Markham

Foreword

Behind these walls of Oxford High, we have learned many lessons not contained in books. The true meaning of loyalty and respect, the invaluable worth of friendships, the distinction of victory, and the dignity of defeat will be a part of us forever.

With spirits high and hearts filled with hope, we are now prepared to face the challenges of each new day. May our achievements both teach us to be humble and add honor to the name of Oxford High.

Jane Korchinsky

Editor

Table of Contents

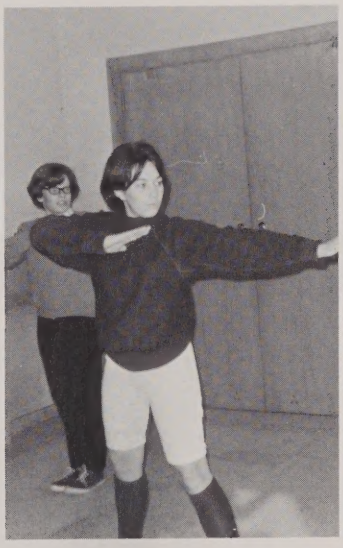

THEME 1
FOREWORD 2
DEDICATION 4
ADMINISTRATION AND FACULTY .. 5
SENIORS 11
ACTIVITIES AND ORGANIZATIONS.. 45
ATHLETICS 54
UNDERCLASSMEN 59
CANDIDS 67
FAREWELL 72
ADVERTISEMENTS 73

This 1967 edition of Ravelins
is dedicated
with respect and admiration
to

Miss Marion Barnes

whose
patience and gentility
will always be
remembered.

Who have so generously given of their time, their counsel, and their energy; whose only reward has been personal satisfaction, our gratitude and our friendship . . .

Faculty

Administration

MR. FRANCIS R. CIARFELLA
Superintendent
B.S., U. Mass., M.S., U. Mass.
Doctorate Program, B.U.

MR. IRWIN D. POTTLE
Principal
A.B., Clark University
Ed.M., Worcester STC

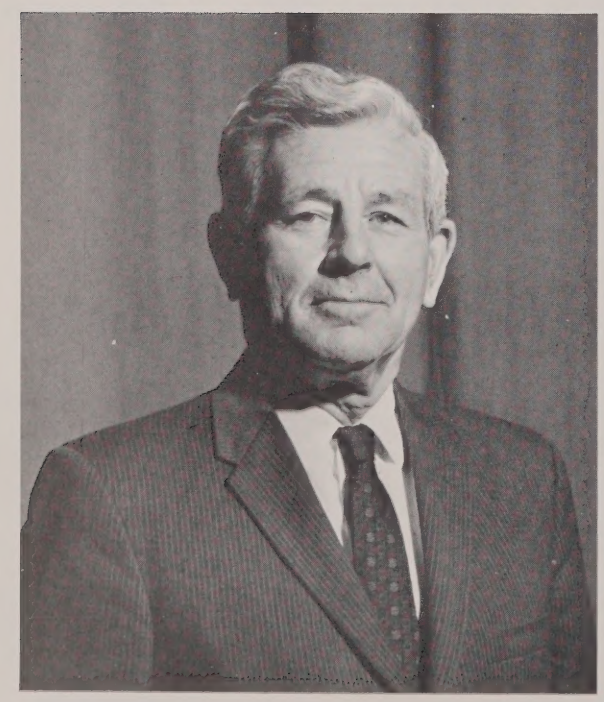

MR. H. ELLSWORTH HOBBS
Assistant Principal
A.B., Bates College

MR. ROGER BACON
Assistant Principal
B.S., Worcester State College
ED.M., W.S.C.

MISS BARBARA SEALE
B.S.E., W S C, Ed.M.,
WSC: M.A., Assumption
English, English Club Advisor

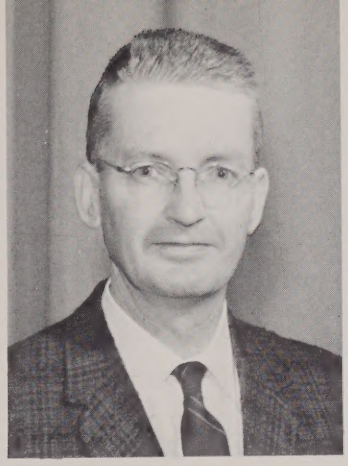

MR. DUNCAN WILSON
A.B., Holy Cross
Ed.M., WSTC,
English, Latin, D.Ed.

MRS. DOROTHY AHERN
B.S., Worcester S C
English Ledger

MR. JOSEPH KOTOMSKI
B.S., Fitchburg SC
English, D.Ed.

MRS. JUNE WALDRON
B.S., Boston Univ.
English, Typing

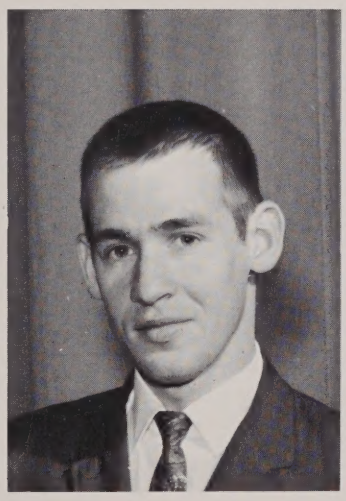

MR. DAVID A. RODGERS
B.S. Ed., Worcester SC
English

MISS BEVERLY SILVER
B.S., Emerson C.
English

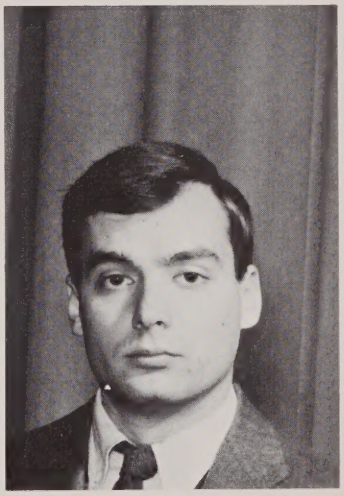

MR. DAVID POWELL
A.B. Stonehill C.
English

MISS HELEN GAHAGAN
A.B., B.C., Ed.M, Boston
University; Assumption
French, Sr. Advisor

MRS. KATHERINE
KENNEDY
A.B., Middlebury C., M.A.,
Boston College
Latin, English

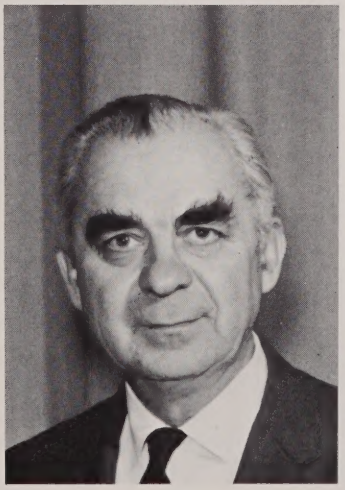

MR. WALTER BROWNING
A.B., Holy Cross, Clark Univ.
Math, Latin, Nat'l Hr.
Soc. Advisor

MRS. CONSTANCE
WATTS
A.B., Good Counsel C., WSC
English, French, Yearbook
Advisor

MRS. NORMA OLNEY
B.S., U Mass. Ed.M., WSC
Chem., Biol., Geom., Jr.
Advisor

MR. ANTHONY
SUROZENSKI
B.S., Worcester S C,
Science, Biology

MISS REGINA MESSIER
B.S. Ed. Worc. S C
Science, Sr. Science

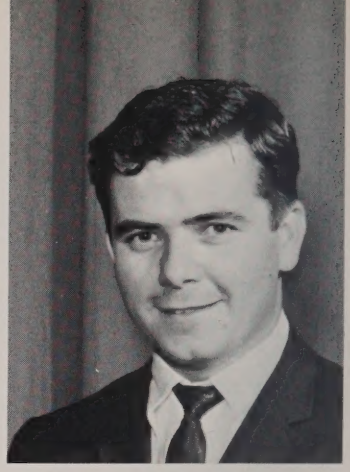

MR. WALTER TOMPKINS
B.S., Worcester S C,
Science

MR. DONALD PUTNAM
B.S., WPI
Trig., Alg., Sr. Math
Track Coach

MRS. MARTHA SPINNEY
B.S., WSC
Alg., Science

MR. RICHARD PHELAN
B.S., Holy Cross Ed.M., WSC
Clark Univ B.U.
Economics, Fr. Advisor

MRS. ALICE SUROZENSKI
B.S., Worcester S C,
Math

MISS ELIZABETH CRONIN
B.A., Anna Maria Coll.
Biology, Nat. Science

MR. WILLIAM BURGOYNE
B.S., Ed. Norwich Univ.
Alg. II, Geometry

MISS KATHLEEN HYLAND
B.S., Ed. WSC
Science, Math

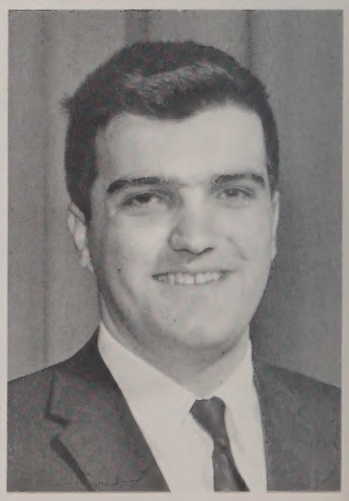

MR. GEORGE BOHIGIAN
B.S., Worcester S.T.C.
Algebra

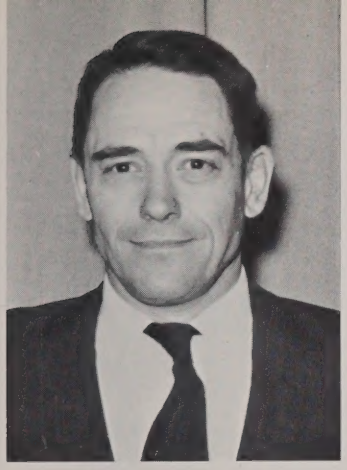

MR. WINSLOW SMITH
B.A., Princeton Univ.
U.S. History

MRS. CECILE LAVOIE
B.A., Anna Maria C.
Mod. Hist. Civics, Geography

MR. JAN DYCKMAN
BA & MA State Univ. of N.Y.
at Albany.
P.D., World Geography

MISS JEAN LENKNER
B.A., Fram. State
World History

MR. THOMAS
VALENTINETTI
B.S.E. Univ. Missouri
Geog., U.S. Hist., P.D.

MRS. RENA PRUNIER
B.S., Nasson College
Biol., Home Economics

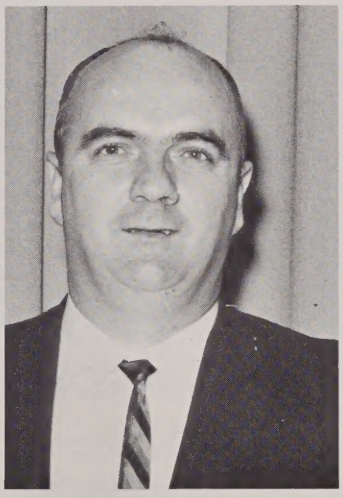

MR. JOSEPH MORAN
B.A. Holy Cross Master Ed.
WSC
Guidance Director

MRS. MARILYN RAY
B.B.S. Univ. of Mass.
Bookkeeping I & II

MRS. MARGARET MAHER
B.S. BU.
Stenog., Typing, Career Girls
Club Advisor

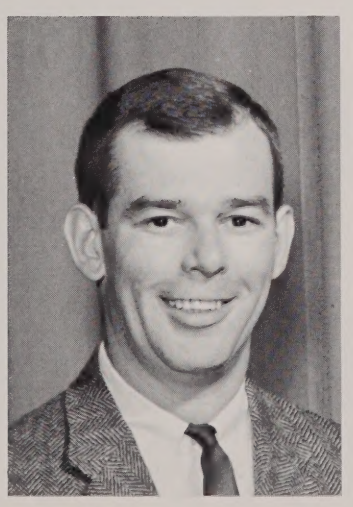

MR. PAUL BRISSETTE
BS, Nichols; Ed.M, WSC
Typing, Bkkp. D. Ed.
Athletic Director

MISS MARILYN HASZ
A.B. Valparaiso U.
Guidance

MR. ROBERT ENGLUND
B.A. Upsala College U.S.
Peace Corps. Nigeria '64-'66
Biol. Chem., Geom.

Administrative and Guidance Offices

Office Assistants

FIRST ROW: Donlin, Kurtigian, Mrs. Steina, Bennett, Mrs. Melander, Abdella, Card, Laurence; SECOND ROW: Wilson, Teal, Evans, Pupka, Corriveau, Dumont, Hatfield, Lacoste, Chaffee; THIRD ROW: Hatch, Skeates, Leo, Luther, Paradis, Kovar, Bertrand.

"Bliss was it in that dawn to be alive,
But to be young was very heaven!"

—Wordsworth

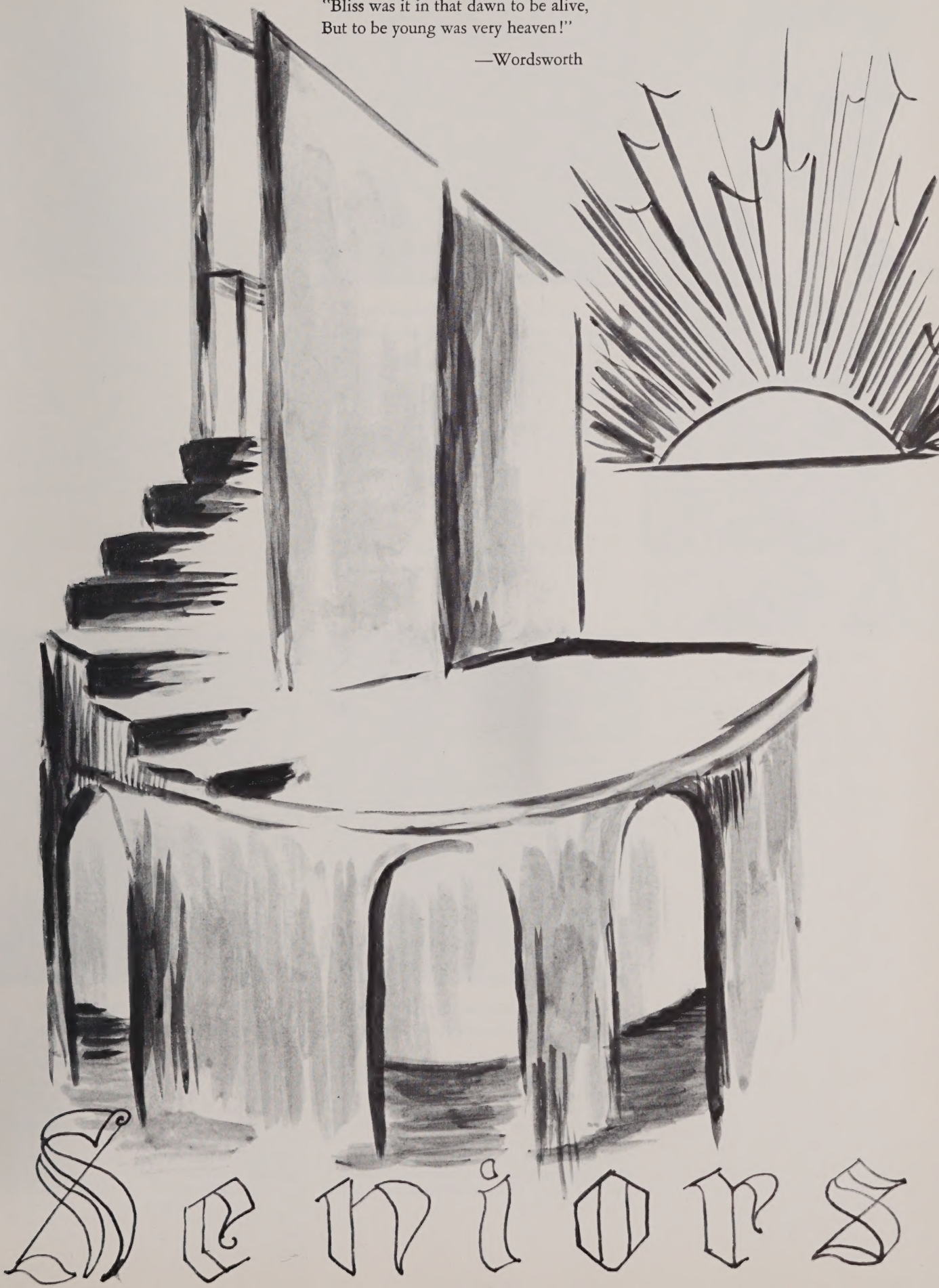

JOHN HOWARD HULL

"Wit and wisdom are born within a man."
Seldon

Popular, argumentative, intelligent ... "I disagree!" ... *college* ... *likes:* people, fishing, hiking, camping ... *pride 'n' joy:* my black felt fishing hat ... *goal:* to make the world better in some way.

ACTIVITIES: Golf 1; Cross Country 2, 3; Basketball 2; Track 4; Class President 1, 2, 3, 4; National Honor Society 3, Pres. 4; World Affairs Club 1; Ring Committee 2; Ledger Staff 3, 4; Play Cast 4; Biology Club 2; Student Council 3, 4; Band 1, 2, 3, 4; Glee Club 4; Radio Announcer 3, 4; Prom Committee 3, 4; Chess Club 2; Yearbook Staff 4.

RAYMOND CHARLES SHAW

"And the night shall be filled with music,
And the cares that infest the day,
Shall fold their tents, like the Arabs,
And as silently steal away." Longfellow

Affable, popular, athletic ... "What say 'T'?" ... *college* ... *likes:* my car ... *dislikes:* working on weekends ... *pet peeve:* rich kids who never work but have nice sports cars ... *pride 'n' joy:* my little brothers and sisters ... *goal:* to become an executive.

ACTIVITIES: World Affairs Club 1; Ring Committee 2; Basketball 2, 3, 4; Student Council 3, 4; Prom Committee 3, 4; English Club Vice Pres. 4; Class Vice Pres. 4; Cross Country 4; Ledger Staff 4; Yearbook Staff 4.

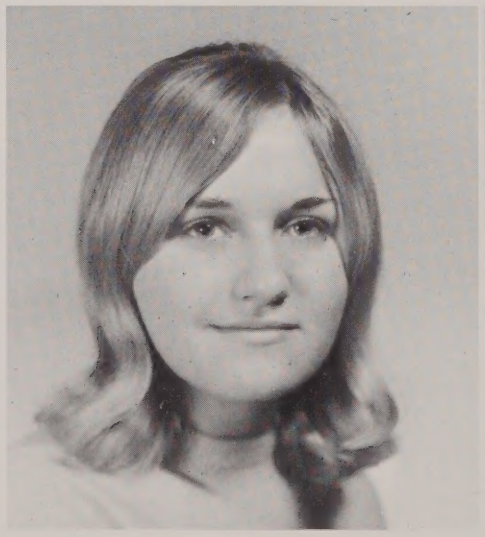

CATHY LEE ANN BERRY

"Little friendships may prove great friends."
Aesop

Blueberry ... cute, blonde, popular ... "I'll say!" ... *commercial* ... *likes:* blue-eyed, black-haired boys ... *dislikes:* cranberries, liver, vegetables ... *pride 'n' joy:* my family ... *goal:* to be happy.

ACTIVITIES: Glee Club 1; World Affairs Club 1; Ledger Staff 1, 2; Biology Club 2; Ring Committee 2; Prom Committee 3, 4; Student Council 2, 3, 4; Class Treasurer 4; Career Girls Club 4.

HOLLY-JEAN KOVAR

"Virtue is like a rich stone, best plain set."
Bacon

Friendly, capable, ambitious ... "You can't win them all." ... *college* ... *likes:* pizza, bowling, watetr skiing ... *dislikes:* inconsiderate and immature people ... *pet peeve:* a person cracking his knuckles ... *goal:* to become an occupational therapist.

ACTIVITIES: World Affairs Club 1; Biology Club 2; Drama Club 2, 3, 4; Play Cast 2, 3, 4; Ring Committee 2; Student Council Vice Pres. 3; English Club 3, 4; Band 3, 4; Ledger Staff 3, 4; Office Girl 3, 4; Prom Committee 3, 4; Yearbook Staff 4; Softball 3 Manager 4; National Honor Society 3, 4; Class Secretary 4; Radio Announcer 3, 4.

ELAINE MARY ABDELLA

"The force of her own merit makes her way." Shakespeare

Abby ... vivacious, dependable, talkative "I don't care." ... *College* ... *likes:* sewing, dancing, driving ... *pet peeve:* long-haired boys ... *pride 'n joy:* my license ... *goal:* to become a nurse.

ACTIVITIES: Basketball 3; Glee Club 1, 2, 3, 4,; Prom Committee 3, 4; Yearbook Staff 4; Biology Club 2; World Affairs Club 1; Drama Club 2, 3, 4,.

ROBIN STEWART ADAMS

"Knowledge comes, but wisdom lingers."

Boy Wonder ... modest, musical, quiet ... "It doesn't even bother me." ... *college* ... *likes:* music, waterskiing, football ... *pet peeve:* obesity ... *pride 'n' joy:* my piano ... *goal:* to play the piano on T.V.

ACTIVITIES: Band 1, 2, 3, 4; Glee Club 3, 4; Cross Country 3, 4.

RUSSELL OTIS BEALS

"Take each man's censure but reserve thy judgment." Shakespeare

Good-natured, friendly, fun-loving ... "This is true." ... *college* ... *likes:* folk music, guitars ... *dislikes:* snobs ... *pride 'n' joy:* my guitar ... *goal:* to become a teacher.

ACTIVITIES: Golf Club 1; World Affairs Club 1; Biology Club 2; Prom Committee 3, 4; English Club 4.

KATHERINE THERESA BEANE

"Do you not know I am a woman? When I think, I must speak." Shakespeare

Flirtatious, dimpled, optimistic ... "Really?" ... *college* ... *likes:* Tom, dances, typing class ... *dislikes:* food, work ... *pet peeve:* shoes ... *pride 'n' joy:* my license ... *goal:* to marry.

ACTIVITIES: Softball 2; Biology Club 2; Prom Committee 3; Student Council 3; Ledger Staff 3, 4; English Club 4; Drama Club 4; Play Cast 4.

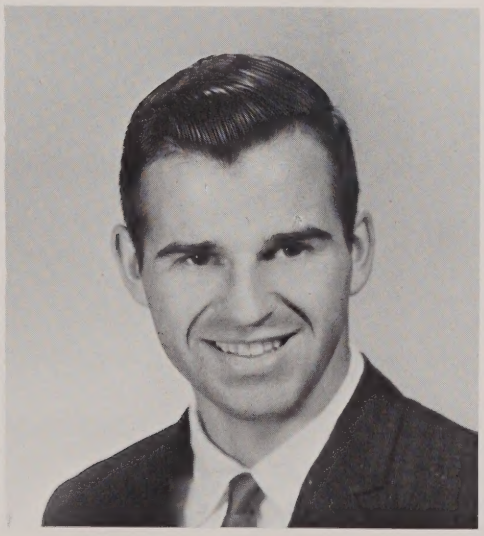

JOSEPH GODDARD BEAULIEU

"Let every man mind his own business." Cervantes

Skeeter ... tall, friendly, forgetful ... *social science* ... *likes:* smiles ... *dislikes:* latest dances ... *pet peeve:* freshmen who achieve more than I ... *pride 'n' joy:* my achievements in track ... *goal:* to make lasting friendships.

ACTIVITIES: Golf Club 1; Biology Club 2, Prom Committee 3, 4 Track 3, 4; English Club 4; Cross Country 4.

JANET LOUISE BENOIT

"Let us, then, be up and doing,
With a heart for any fate." Longfellow

Determined, small, talkative ... "Don't count on it!" ... *modified college* ... *likes:* walking, reading, traveling ... *dislikes:* homework, getting up in the morning, snow ... *pet peeve:* gossip ... *pride 'n' joy:* Jimmy ... *goal:* to live a happy and successful life.

ACTIVITIES: Glee Club 1, 2; Biology Club 2; Prom Committee 3;

LINDA LOUISE BIRD

"A friend may well be reckoned the masterpiece of Nature."

Lindabird ... witty, talkative, affable ... "Check it out!" ... *college* ... *likes:* driving, playing cards, cooking ... *dislikes:* cats, getting up early ... *pet peeve:* tardiness ... *pride 'n' joy:* my family ... *goal:* to become an elementary school teacher.

ACTIVITIES: Glee Club 1, 2, 3, 4; World Affairs Club 1; Future Teachers Club 2, 3, 4; English Club 3, 4; Yearbook Staff 4.

WILLIS STEVENS BOND

"Personality is to man what perfume is to woman." Schwale

Willy ... good-looking, blushing, witty ... "Don't worry about it." ... *college* ... *likes:* to be independent ... *pride 'n' joy:* S.A.K. ... *goal:* to make a career in electronic data processing.

ACTIVITIES: World Affairs Club 1; Biology Club 2; Cross Country 2, 3; Track 2, 3; Prom Committee 3, 4; English Club 4.

LYNNE MARION BOROWY

"Give thy thoughts no tongue."
Shakespeare

Good-natured, affable, jocular ... "What's the matter for you?" *commercial* ... *likes:* individuality, the "mod" look ... *dislikes:* white socks, greasy hair tonic, snobs ... *pet peeve:* short hair ... *pride 'n' joy:* my sister ... *goal:* to be a bookkeeper.

ACTIVITIES: Biology Club 2; Career Girls Club 4.

WILLIAM MICHAEL BOROWY

"Silence is the element in which great things fashion themselves." Carlyle

Quiet, friendly, good-natured ... "Put it out!" ... *social science* ... *likes:* girls ... *pet peeve:* getting up at six for school ... *pride 'n' joy:* my car ... *goal:* to make a career in the service.

RICHARD GEORGE BRANEY

"There's no cause for despair!" Horace

Brains ... witty, jocular, determined ... "You got me!" ... *commercial* ... *likes:* A's, Chevys ... *dislikes:* F's, Fords ... *pet peeve:* technicalities ... *pride 'n' joy:* my score of 83 at Leicester Hill Country Club ... *goal:* to be a draftsman.

ACTIVITIES: Glee Club 4; Cross Country 2; Track 1, 2; Prom Committee 3, 4; Biology Club 2.

DIANE LOUISE BREVEGLIERI

"They very pink of courtesy!" Cervantes

Brev ... friendly, loquacious, helpful ... "I doubt it!" ... *commercial* ... *dislikes:* making ice cream sundaes and banana splits ... *pet peeve:* homework ... *goal:* to travel.

ACTIVITIES: Biology Club 2; Ledger Staff 3; English Club 4; Career Girls 4; Prom Committee 3, 4.

ROBERT BRINDLEY

"I think, therefore I am." Descartes

Brenda Lee ... mischievous, fun-loving, good-looking ... "Well, what can I say?" ... *commercial* ... *likes:* dating, driving, dancing ... *dislikes:* Chevys, work ... *pet peeve:* watermelon ... *pride 'n' joy:* my shot gun and Ford ... *goal:* to further my education

ACTIVITIES: Golf Club 1; Ledger Staff 4.

DOUGLAS RAYMOND BROWN

"This above all; to thine own self be true." Shakespeare

Tall, humorous, affable ... "What can I say?" ... *college* ... *likes:* good cars ... *dislikes:* being bored ... *pet peeve:* work ... *pride 'n' joy:* my car ... *goal:* to become rich.

EDWARD JOSEPH BROWN

"He who is bent on mischief can never want occasion." Syrus

Edgy ... mischievous, loquacious, friendly ... "Well, I can't say." ... *commercial* ... *likes:* good cars, hunting ... *dislikes:* Fords, problems ... *pride 'n' joy:* my car ... *goal:* to further my education.

ACTIVITIES: Golf 1.

DOUGLAS EDWARD CADARETTE

"He was a perfect gentle knight." Chaucer

Different, friendly, amusing ... "Oh, ya!" ... *college* ... *likes:* Chevys ... *dislikes:* Fords ... *pet peeve:* 1960 Dodges ... *goal:* to graduate from college.

ACTIVITIES: World Affairs Club 1; Baseball 2, 3, 4.

CHERYL JEANETTE CAPEN

"Serene I fold my hands and wait,
Nor care for wind or tide nor sea;
I have no more 'gainst time or fate,
For lo! my own shall come to me."
Borroughs

Active, talkative, gay ... "You drive me up a wall!" ... *commercial* ... *likes:* typing, shorthand, bookkeeping ... *pet peeve:* homework and housework ... *pride 'n' joy:* Donny ... *goal:* to become a secretary.

ACTIVITIES: Glee Club 3, 4; Drama Club 2; Career Girls Club 4; Prom Committee 3, 4; Softball 3.

ROBERT JOSEPH CARLSEN, JR.

"Better by far that you should forget and smile, then that you should remember and be sad." Rossetti

Carlse ... humorous, extravagant, well-dressed ... "Would you believe?" ... *commercial* ... *likes:* steak, blondes, sharp clothes ... *dislikes:* fish ... *pride 'n' joy:* my little sister Laurie ... *goal:* to succeed.

ACTIVITIES: Student Council 1, 3; World Affairs Club 1; Ledger Staff 1, 2; Prom Committee 3, 4; Yearbook Staff 4; Biology Club 2.

GABRIEL PAUL CASAVANT

"He does it with better grace, but I do it more natural." Shakespeare

Gubby ... athletic, "rich," energetic ... "You're crazy!" ... *social science* ... *likes:* sleeping ... *dislikes:* getting up ... *pride 'n' joy:* my father and mother ... *goal:* to become partners with my father.

ACTIVITIES: Baseball 1, 2, 3, 4.

JANET FRANCES CASAVANT

"Beauty and wisdom are rarely combined."

Sunshine ... conservative, original, well-dressed ... "Gack!" ... *likes:* folk music, Dylanism ... *dislikes:* diamond socks, Beatle boots ... *pride 'n' joy:* my family ... *goal:* to travel.

ACTIVITIES: Basketball 2; Biology Club 2; Future Teachers Club 2, 3, 4; Ledger Staff 4.

JAMES PAUL CASEY

"A man is not idle because he is absorbed in thought." Hugo

Tall, shy, quiet ... "Are you for real?" ... *college* ... *likes:* baseball, basketball, flying ... *dislikes:* golf, fishing, art ... *pet peeve:* noisy children ... *pride 'n' joy:* my new car ... *goal:* to make a career in electronics.

ACTIVITIES: Ring Committee 2; Basketball 1, 2.

LINDA ANNE CAZEAULT

"Better to give than to take." Heywood

Happy, thoughtful, likeable ... "I doubt it!" ... *social science* ... *likes:* going out ... *dislikes:* coming home ... *pet peeve:* tardiness ... *pride 'n' joy:* my brother ... *goal:* to join the service.

ACTIVITIES: Glee Club 1; Softball 1.

ROBERT LEROY CHEEVER

"The Era of Wonderful Nonsense." Pegler

Flash ... freckled, witty, fun-loving ... "Are you kidding me?" ... *college* ... *likes:* sports ... dislikes: nosiness ... *pride 'n' joy:* my family ... *goal:* to attend college.

ACTIVITIES: World Affairs Club 1.

NANCY THERESE CHICKERING

"The quiet mind is richer than a crown." Greene

Shy, pretty, happy ... *social science* ... *likes:* happy people ... *dislikes:* fakes ... *pride 'n' joy:* Don ... *goal:* to succeed.

ACTIVITIES: Softball 2, 3; Prom Committee 3, 4.

CYNTHIA JEAN CHAPMAN

"There is a time of speaking and a time of being still." Caxton

Red China ... smiling, girlish, witty ... "This is to much!" ... *social science* ... *likes:* baked ham ... *dislikes:* homework ... *pet peeve:* obstinacy ... *pride 'n' joy:* Pops and Jimmy ... *goal:* to marry.

ACTIVITIES: Softball 1.

FAY ANNE CHRISTENSON

"Not ten yoke of oxen
Have the power to draw us
Like a woman's hair." Longfellow

Cute, gullible, blonde ... *commercial* ... *likes:* chocolate ice cream ... *dislikes:* snobs ... *pride 'n' joy:* Ronnie ... *goal:* to be happy.

ACTIVITIES: Career Girls Club 4; Glee Club 1, 2, 3.

GARY PAUL CLARK

"A merry heart goes all the day."
Shakespeare

Clyde ... tardy, mischievous, small ... "Cool it!" ... *commercial* ... *likes:* motorcycles, James Brown ... *dislikes:* school, work ... *pride 'n' joy:* my motorcycle ... *goal:* to enter the armed service.

GORDON WAYNE CLARK

"Dreamer of dreams, born out of my due time,
Why should I strive to set the crooked straight?" Morren

Abe ... curly-haired, dark-eyed ... "Die!" ... *college* ... *likes:* eating ... *dislikes:* dancing, doing nothing ... *pet peeve:* cranberry colored pants ... *pride 'n' joy:* my country, western, and folk albums ... *goal:* to earn a college degree.

DEBORAH LOU CLEAVES

"I grow old learning something new every day." Solon

Carefree, loquacious ... *"Gear!"* ... *college* ... *likes:* school, work ... *dislikes:* homework ... *pet peeve:* no time to do what I want to ... *pride 'n' joy:* life ... *goal:* to enter college.

ACTIVITIES: World Affairs Club 1; Ledger Staff 3, 4; Prom Committee 3, 4; Yearbook 4.

GLORIA JEAN COLBY

"If you were to make little fishes talk, they would talk like whales."
Goldsmith

Glo ... happy, talkative, witty ... "Son of a gun!" ... *commercial* ... *likes:* sewing ... *dislikes:* sports ... *pet peeve:* people who make fun of other people ... *pride 'n' joy:* my nieces ... *goal:* to enter the Navy.

ACTIVITIES: Ledger Staff 3; Drama Club 3, 4; Glee Club 3; Prom Committee 3.

STEPHEN FRANCIS CONERY

"A wise man never loses anything if he has himself." de Montaigne

Talkative, easy-going ... "Sorry about that, Chief!" ... *commercial* ... *likes:* work, going out at night with the car, girls ... *goal:* to go to college.

SARAH ELIZABETH COOK

"... her beauty made the bright world dim, and everything beside seemed like the fleeting image of a shade." Shelley

Friendly, ambitious ... "I don't believe it!" ... *commercial* ... *likes:* British people, "mod" clothes ... *dislikes:* driving at night ... *pet peeve:* Linda Bird ... *pride 'n' joy:* my friends ... *goal:* to be a success in life.

ACTIVITIES: Glee Club 1; Office Girl 1, 2; Career Girls Club 4; English Club 4; Ledger Staff 4.

INEZ MAE COOMBS

"Be not the slave of words." Carlyle

Quiet, shy, friendly ... "Oh sugar!" ... *commercial* ... *likes:* helping others ... *dislikes:* people who think they are more than they really are ... *pride 'n' joy:* having my own car ... *goal:* to become a nurse.

LYNNE KATHERINE CORRIVEAU

"To win that wonder of the world,
A smile from her bright eyes,
I fought my king, and would have hurled the gods out of their skys." Kenham

Sammy ... fun-loving, mischievous, flirtatious ... "I don't care!" ... *commercial* ... *likes:* dancing, music cars ... *dislikes:* school, housework ... *pet peeve:* homework ... *pride 'n' joy:* my brother Mickey ... *goal:* to become an air line stewardess.

ACTIVITIES: Career Girls Club 4; Office Girl 4; Year Book Staff 4; Prom Committee 4.

THOMAS JOHN DAIGNEAULT

"Rouse the lion from his lair." Scott

Brown-haired, blue-eyed ... "Oh, die!" ... *social science* ... *likes:* cars, summer ... *dislikes:* winter, rain, being told what to do ... *pet peeve:* back seat drivers ... *pride 'n' joy:* my girl ... *goal:* to succeed.

CAROL ANN DONLIN

"No virtue is more universally accepted as a test of good character than trustworthiness." Fosdick

Friendly, versatile, peppy ... "I don't care!" ... *college* ... *likes:* driving, sports, cheering ... *pet peeve:* being 4 ft. 11 in. "tall" ... *pride 'n' joy:* my membership in the National Honor Society ... *goal:* to find success and happiness in whatever I do.

ACTIVITIES: Student Council 1, 2, Treasurer 3, Secretary 4; Office Girl 1, 4; Golf Club 1; National Honor Society 3, Vice Pres. 4; Biology Club Treasurer 2; Cheerleading 2, 3, Capt. 4; Future Teachers Club 3, Vice Pres. 4; English Club 4.

JOSEPH JOHN DUMAS

"Here's a sigh to those who love me, and a smile to those who hate;
And, whatever sky's above me,
Here's a heart for any fate." Byron

Ambitious, realistic, friendly ... "What can I say?" ... *college* ... *likes:* money, long hair ... *dislikes:* people who don't smile ... *pet peeve:* conceited girls ... *pride 'n' joy:* my family and a certain girl ... *goal:* to become an industrial engineer.

ACTIVITIES: Cross Country 2.

DARLENE ANN ELBAG

"When you have nothing to say, say nothing." Colton

Darl ... shy, likeable, understanding ... "Swingin!" ...*commercial* ... *likes:* steak, clean-cut looking boys ... *dislikes:* boys with long hair ... *pride 'n' joy:* Jerry, ... *goal:* to get married.

ACTIVITIES: Career Girls Club 4.

LINDA ELLIOT

"Though she be but little, she is fierce." Shakespeare

Talkative, understanding ... "So!" ... *commercial* ... *likes:* food, money, talkative people ... *dislikes:* boys with long hair, vegetables ... *pet peeve:* beets ... *pride 'n' joy:* Eddie ... *goal:* to get married.

ACTIVITIES: Career Girls Club 4.

LYNN KAREN EVANS

"Gratitude is the sign of noble souls." Aesop

Good-natured ,friendly, ambitious ... "You gotta be kiddin'!" ... *college* ... *likes:* dancing, sports, babysitting ... *dislikes:* Batman, shoveling snow ... *pet peeve:* my kid sister in my personal belongings ... *pride 'n' joy:* my transistor radio ... *goal:* to become a secondary school teacher.

ACTIVITIES Biology Club 2; World Affairs Club 1; Science Club 3; Ledger Staff 1, 2, 3 Art Editor 4; Yearbook Staff 4; Future Teachers Club 4; Office Girl 4.

JOHN FORAND

"Life's little ironies."

Jack ... cool-headed, affable ... "The things you see when you don't have a gun!" ... *commercial* ... *likes:* good food ... *dislikes:* dramatic plays ... *pet peeve:* stuck up girls ... *goal:* to be a tractor trailer driver.

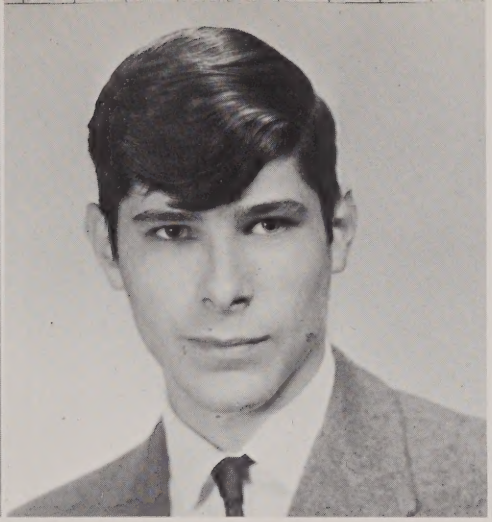

LEROY HERBERT FORTIN

"It is a very hard undertaking to seek to please everybody." Syrus

Well-dressed, talkative, impatient ... "Violence is a childish way of expressing your emotions." ... *social science* ... *likes:* music, girls ... *dislikes:* poetry, bad rock and roll groups ... *pet peeve:* an extremely unreliable person ... *pride 'n' joy:* my records ... *goal:* to be an entertainer.

ACTIVITIES: Glee Club 1.

EVELYN LOUISE GAGE

"Humility, that low sweet root from which all heavenly virtues shoot." Moore

Quiet, friendly, good-natured ... *college* ... *likes:* spaghetti ... *dislikes:* people who complain ... *pet peeve:* braggarts ... *pride 'n' joy:* my family ... *goal:* to become a teacher.

ACTIVITIES: Yearbook Staff 4; English Club 4; Future Teachers Club 4; Prom Committee 4.

MICHAEL JOSEPH GAGNER

"Good words are worth much and cost little." Hervert

Yak ... tall, happy, friendly ... "Can't say." ... *social science* ... *likes:* cars ... *dislikes:* school . *pet peeve:* teachers ... *pride 'n' joy:* my car ... *goal:* to build a gasser.

RENE ROLAND GAGNON, JR.

"He who laughs best today, will also laugh last." Nietzsche

Rol ... easy-going, likeable ... "That's life!" ... *commercial* ... *likes:* cars ... *dislikes:* school ... *pet peeve:* teachers ... *pride 'n' joy:* my drums ... *goal:* to go to Navy ET school.

KATHLEEN ANN GERMAIN

"Who pleasure gives, shall joy receive." Franklin

Witty, talkative, freckly ... "Check him out!" ... *college* ... *likes:* food, parties, having a good time ... *dislikes:* people who love themselves ... *pet peeve:* Suse ... *pride 'n' joy:* my family ... *goal:* to be happy always.

ACTIVITIES: World Affairs Club 1; Biology Club 2; Drama Club 2, 3, 4; English Club 4; Yearbook Staff 4; Prom Committee 3, 4; Softball 2.

RALPH SETH GIFFIN

"The style is the man himself." Buffen

Giff ... tall, light, shy ... "Good Grief!" ... *commercial* ... *likes:* reading ... *dislikes:* book reports ... *pet peeve:* inexpensive perfume ... *pride 'n' joy:* my stamp collection ... *goal:* to become an accountant.

ACTIVITIES: Drama Club 4; English Club 4.

SHARON LEE GOYETTE

"When fortune's fickle, the faithful friend is found." Enniuis

Shay ... popular, flirtatious, easy-going ... "Really!" ... *college* ... *likes:* boys, fun ... *dislikes:* competition ... *goal:* to become a teacher.

ACTIVITIES: Golf Club 1; Glee Club 1; Ledger Staff 1, 3; Biology Club 2; Prom Committee 3, 4; Future Teachers Club 4.

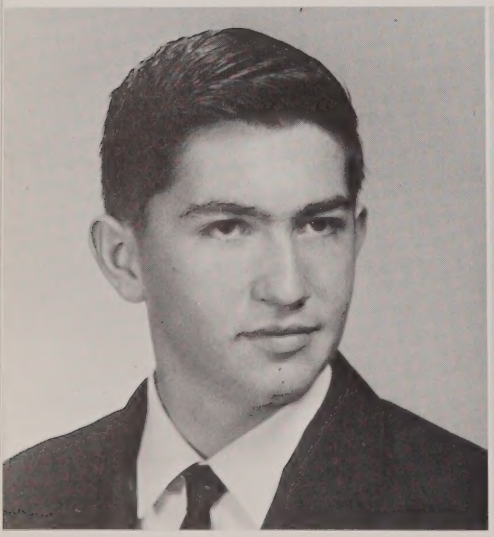

THEODORE ROGER GRONDIN

"No man can harm the man who does himself no wrong." Chrysostom

Speedy ... quiet, serious ... *commercial* ... *likes:* study periods ... *dislikes:* classes ... *pride 'n' joy:* my shotgun ... *goal:* to become a conservationist.

RONALD FREDERICK GUERARD

"Quiet, docile, friendly is the gentle soul."

Friendly, calm, quiet ... "Leave well enough alone unless you are certain you can improve it." ... *college* ... *likes:* girls, cars, vacations ... *dislikes:* work ... *pet peeve:* tests ... *pride 'n' joy:* my car ... *goal:* to become a mechanical engineer.

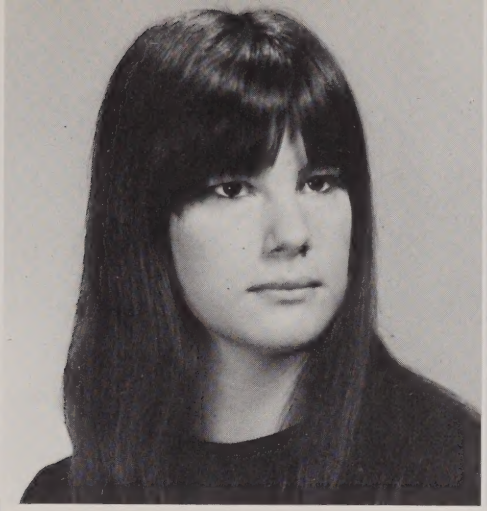

EVA CHRISTEEN GULLANS

"O world, I can not hold thee close enough."
Edna St. Vincent Millay

Gullie ... non-conformist, cheeky, Anglophile ... "It's a drag!" ... *commercial* ... *likes:* foggy nights ... *dislikes:* phonies ... *pet peve:* short-haired, ivy league sissy boys ... *goal:* to live in England.

ACTIVITIES: Career Girls Club 4.

WILLIAM AXEL HALLENE

"And still they gazed and still the wonder grew
That one small head could carry all he knew."
Goldsmith

Friendly, witty, good-natured ... "Check it out!" ... *college* ... *likes:* girls, cars, money ... *dislikes:* work, "way-out" girls, "mod" ... *pet peeve:* people that don't keep promises .. *pride 'n' joy:* my car ... *goal:* to be a friend.

ACTIVITIES: Band 1, 2, 4; Glee Club 4; Baseball 3, 4; World Affairs Club 1; Prom committee 3, 4; Ring Committee 2; Golf Club 1; Drama Club 4; Audio Forum 3, 4; Student Council 4; Biology Club 2; Ledger Staff 3, 4; Yearbook Staff 4; Play Cast 4.

CHERYL VICTORIA HATFIELD

"Diligence is the mother of good fortune."
Cervantes

Fun-loving, talkative ... *college* ... *likes:* parties, stuffed animals, the color blue ... *dislikes:* spiders, the color yellow ... *pet peeve:* tardiness ... *pride 'n' joy:* my white angora kitten ... *goal:* to teach English.

ACTIVITIES: World Affairs Club 1; Drama Club 2, 3, 4; Biology Club 2; English Club 4; Future Teachers Club 4; Prom Committee 3.

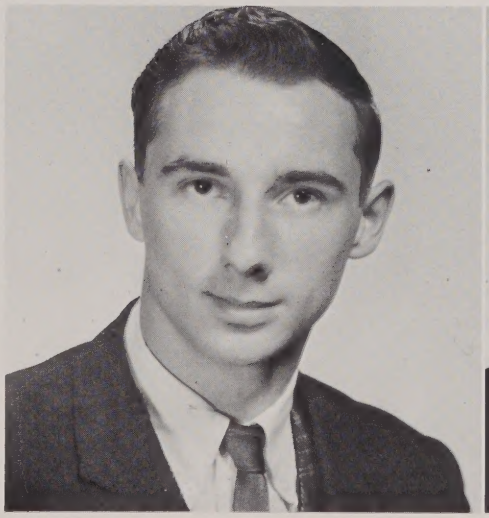

EDWARD GARY HOWARD

"Noses, of course, are aristocratic things."
Starchey

Valves ... easy-going, agreeable ... "Don't worry about it." ... *college* ... *likes:* math, science ... *dislikes:* foreign languages ... *pet peeve:* really made-up girls ... *pride 'n' joy:* my 12 guage shotgun ... *goal:* to become a researcher in forestry and wild life.

ACTIVITIES: Golf Club 1; Student Council 3; Basketball 3; Prom Committee 3; English Club 4; Yearbook Staff 4.

WILLIAM LARNED JACKSON, JR.

"A merry heart maketh a cheerful countenance."
Old Testament

Talkative, comical, friendly ... "Be serious!" ... *commercial* ... *likes:* hunting, fishing ... *dislikes:* homework ... *pride 'n' joy:* my guns ... *goal:* to make a lot of money.

ACTIVITIES: Golf Club 1.

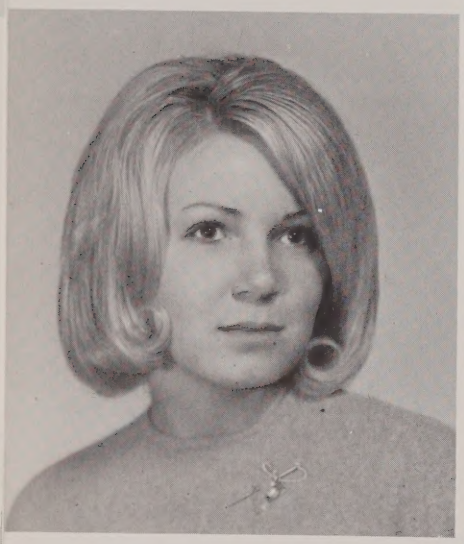

ELAINE VALERY JASTRZEBSKI

"As old wood is best to burn, old horses to ride, old books to read, and old wine to drink, so are old friends best to use."
Wright

Cherish ... tall, friendly, understanding ... "Ya got me swinging!" ... *college* ... *likes:* surfing, chocolate cake, parties ... *dislikes:* walking, getting up early ... *pet peeve:* people who give me a hard time ... *pride 'n' joy:* my pet Snoopy ... *goal:* to become a nurse.

ACTIVITIES: Yearbook Staff 4; Ledger Staff 3; Glee Club 1, 2, 3, 4; Prom Committee 3, 4; English Club 4; Basketball Manager 3; Drama Club 2, 3, 4; Play Cast 2, 3, 4.

RICHARD ERIC JOHNSON

"Give me but one firm spot on which to stand, and I will move the earth."
Archimedes

Athletic, good-looking, quiet ... "What a *cowboy!*" ... *college* ... *likes:* baseball, basketball, history courses ... *dislikes:* getting up early ... *pet peeve:* wise guys ... *pride 'n' joy:* my pitching arm ... *goal:* to get through college successfully.

ACTIVITIES: Baseball 2, 3, 4; Basketball 2, 3, 4; Cross-Country 4; English Club Treasurer 4; World Affairs Club 1; National Honor Society 3, 4.

JANE FRANCES KORCHINSKY

"Why, then the world's mine oyster,
Which I with sword will open.
Shakespeare

Individualistic, well-dressed, unpredictable ... "Psychologically." ... *college* ... *likes:* New York, Christmas, Prudence Island ... *dislikes:* centipedes, dancing ... *pet peeve:* a girl scratching her nylon ... *pride 'n' joy:* my diamond earring ... *goal:* to become a psychiatrist.

ACTIVITIES: National Honor Society 3, 4; Student Council 3; Yearbook Editor 4; Drama Club 2, 3, Pres. 4; Play Cast 2; Student Play Director 3, 4; English Club 3, 4; Ledger Staff 2, 3, 4; Glee Club 1, 2, 3; World Affairs Club 1; Biology Club 2; Prom Committee 3, 4; Ring Committee 2; Picture Committee 4; Radio Announcer 3, 4.

SUSAN ANN KREVOSKY

"I hate nobody; I am in charity with the world."
Swift

Optimistic, patient, gullible ... "Oh, yeah?" ... *college* ... *likes:* bowling, basketball, spaghetti ... *dislikes:* liver, tight sweaters, black ... *pet peeve:* people who aren't on time ... *pride 'n' joy:* W.B. ... *goal:* to become a teacher

ACTIVITIES: Golf Club 1; Biology Club 2; Glee Club 1, 2; English Club 4; Future Teachers Club 3, 4; Prom Committee 3, 4.

LINDA LEE LACOSTE

"Happiness is a wine of the rarest vintage."
Smith

Gabby, flirtatious, friendly ... "Crack me up!" ... *college* ... *likes:* boys, sports ... *dislikes:* stuffy people ... *pet peeve:* boys with long hair ... *pride 'n' joy:* my license ... *goal:* to become a medical secretary.

ACTIVITIES: Golf Club 1; Drama Club 2, 3, 4; Glee Club 1; Student Council 1, 4; Prom Committee 3, 4; Future Teachers Club 3, 4; National Honor Society 3, 4; Biology Club 2; Yearbook Staff 4; English Club 4.

VIRGINIA LEE LACOSTE

"Her very frowns are fairer far than smiles of other maidens are ." Coleridge

Ginny Pudder ... witty, petite, cute ... "Well," ... *commercial* ... *likes:* modern jazz ... *dislikes:* fast drivers ... *pet peeve:* phony people ... *pride 'n' joy:* my parents ... *goal:* to be a good citizen.

ACTIVITIES: Glee Club 1; Biology Club 2; Career Girls Club 4; Prom Committee 4; English Club 4;

NANCY ELLEN LAFORCE

"The very pink of perfection." Goldsmith

Friendly, blue-eyed, blonde ... "You're kidding!" ... *college* ... *likes:* swimming, water skiing ... *dislikes:* cold weather, lima beans ... *pet peeve:* nail chewers ... *pride 'n' joy:* my family ... *goal:* to own my own island.

ACTIVITIES: Glee Club 1, 2, 3, 4; Drama Club 2; World Affairs Club 1; Biology Club 2; Prom Committee 3; English Club 4; Yearbook Staff 4; Golf Club 1.

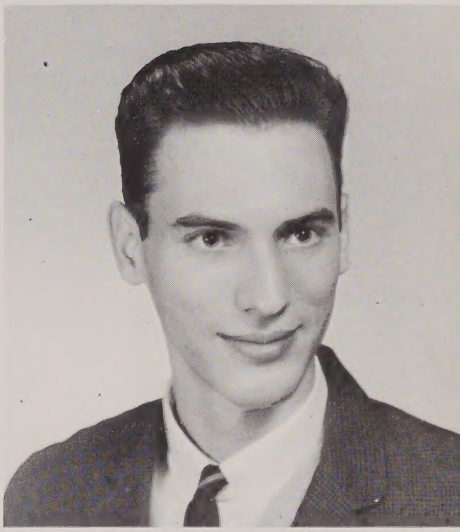

ALAN JAMES LANGWAY

"No man is useless while he has a friend." Stevenson

Quiet, blue-eyed, tall ... "If you don't have time to do it right the first time, you may have to find time to do it over." ... *commercial* ... *likes:* good music ... *dislikes:* show-offs, both in school and on television .. *pride 'n' joy:* my trumpet ... *goal:* to become educated in the field of music.

ACTIVITIES: Band 1; Biology Club 2; Ring Committee 2.

JOHN MICHAEL LAPOMARDO

"Truth when witty, is the wittiest of all things." Augustus

Wop ... jovial, vigorous, mischievous ... "You're due!" ... *college* ... *likes:* Chevys ... *dislikes:* Fords ... *pride 'n' joy:* my car ... *goal:* to become a success.

ACTIVITIES: Basketball 3, 4; Golf 1; World Affairs Club 1.

JANE ELLEN LAPORTE

"Nothing is impossible to a willing heart." Heywood

Jennie ... artistic, reliable, cooperative ... *commercial* ... *likes:* anything medieval or English, foggy weather ... *dislikes:* ivy league-type clothes ... *pet peeve:* short hair on boys ... *pride 'n' joy:* a certain portrait ... *goal:* to live in London.

ACTIVITIES: World Affairs Club 1; Ledger Staff 1, 2, 3; Career Girls Club 4; Prom Committee 3, 4.

PAUL FRANCIS LARAMEE

"What wisdom can you find that is greater than kindness?" Rousseau

Rome ... helpful, hot-tempered, friendly ... "Ain't she cute?" ... *commercial* ... *likes:* red heads ... *pride 'n' joy:* a little sophomore girl ... *goal:* to be happy in the work I choose.

ACTIVITIES: Track 2, 3; Glee Club 4; Cross Country 2, 3; Prom Committee 3; Ring Committee 2.

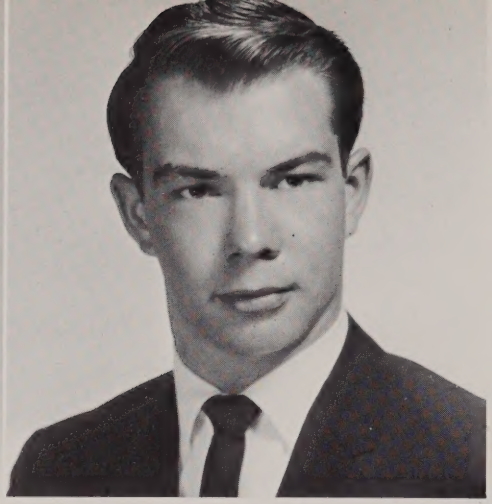

THEODORE JOSEPH LEBLANC, JR.

"I would rather be attacked than be unnoticed." Johnson

Casual, genial, smiling ... "It's Charles Cool!" ... *college* ... *likes:* cars, sports ... *dislikes:* pushy girls ... *pet peeve:* baggy pants ... *pride 'n' joy:* my little brother, Scotty ... *goal:* to have lots of fun.

ACTIVITIES: Prom Committee 3, 4.

CHARLES PAUL LECLAIR

"The rule of my life is to make business pleasure,
And pleasure my business." Burr

Sherlock ... unconcerned, calm, compatible ... "I am not proud." ... *social science* ... *likes:* fast-moving cars, drag races, Elaine ... *dislikes:* slow-moving cars ... *pet peeve:* the color green ... *pride 'n' joy:* '56 Chevy ... *goal:* to enter the service.

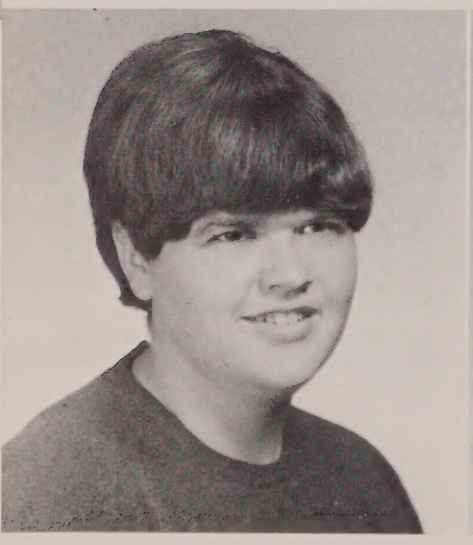

CATHERINE MARY LEGERE

"Wit makes its own welcome, and levels all distinctions." Emerson

Independent, affable, consistent ... "Are you kidding me?" ... *commercial* ... *likes:* dancing ... *dislikes:* short hair on boys .. *pet peeve:* conceited people ... *pride 'n' joy:* my family ... *goal:* to always be happy.

ACTIVITIES: Golf Club 1; Biology Club 2; Prom Committee 3; Career Girls Club 4.

ROSE MARGERIE LEITE

"For 'tis some virtue, virtue to commend." Congreve

Happy, pleasant, thoughtful ... "Oh, boy!" ...*commercial* ... *likes:* sewing ... *pet peeve:* hateful people ... *pride 'n' joy:* my niece, Tammy ... *goal:* to be a success in my work.

DENISE MARIE LIBERTY

"Life is not life at all without delight."
Patmore

Snese ... popular, smiling, carefree ... "Ya' know." ... *college* ... *likes:* boys, fun ... *dislikes:* conceited people ... *pride 'n' joy:* my family ... *goal:* to become a registered nurse.

ACTIVITIES: Glee Club 2; Biology Club 2; Ledger Staff 2; Prom Committee 3, 4; Student Council 2, 3, 4.

ROBERT LESLIE LIFER

"Those who do not complain are not pitied."
Austen

Tall, musical, blond ... "Sorry about that!" ... *commercial* ... *likes:* girls ... *dislikes:* certain foods ... *pet peeve:* working ... *pride 'n' joy:* my guitar ... *goal:* to enter the Navy.

SANDRA ELLEN LILLEY

"She hangs upon the cheek of night like a rich jewel in an Ethiope's ear."
Shakespeare

Whacky, tall, quiet ... "Huh? what?" ... *college* ... *likes:* folk music, earrings ... *dislikes:* short hair, long skirts ... *pet peeve:* boys' white socks ... *goal:* to become a registered nurse.

ACTIVITIES: Golf 1; World Affairs Club 1; Biology Club 2; Drama Club 2.

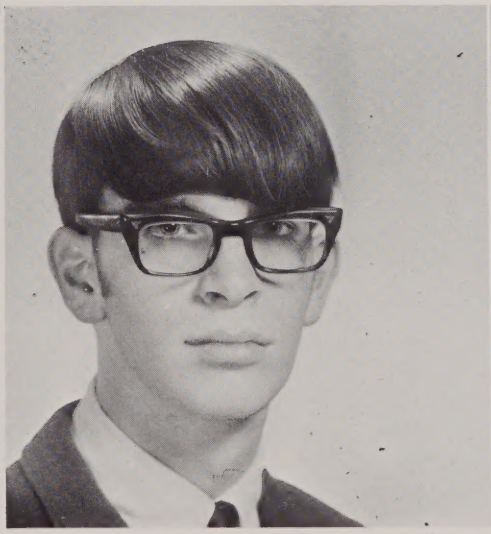

RICHARD THOMAS LOMAS

"Babies haven't any hair;
Old men's heads are just as bare;
Between the cradle and the grave
Lies a hair cut and a shave!"
Hollenstein

Six ft. tall, 135 lbs., broke ... *college* ... *likes:* XKE's, money, expensive clothes ... *dislikes:* school work, slow drivers ... *pride 'n' joy:* my car ... *goal:* to be a millionaire.

ACTIVITIES: Cross Country 1; Track 1, 2.

SUSAN LEE MANCINI

"Innocence is its own Defense" Franklin

Bubbly, loquacious, blue-eyed ... "You just can't imagine!" ... *college* ... *likes:* parties, clothes, lots of fun ... *dislikes:* spinach ... *pet peeve:* Kath ... *goal:* to be just plain happy.

ACTIVITIES: World Affairs Club 1; Biology Club 2; Drama Club 2, 3, 4; English Club 4; Yearbook Staff 4; Prom Committee 3, 4; National Honor Society 3, 4.

JAMES PATRICK MARCOTTE

"He who would be a man must be a non-conformist." Emerson

Mucky ... easy-going, friendly, lazy ... "Rats!" ... *social science* ... *likes:* folk music, cycles ... *dislikes:* small bikes ... *pet peeve:* people who say my hair is too long ... *goal:* to avoid the draft.

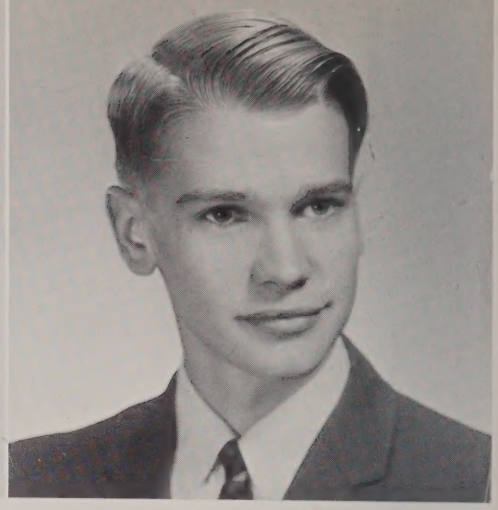

THEODORE THOMAS MATTUS

"Deeds, not words, shall speak me." Beaumont and Fletcher

Blond, tall, quiet ... "I doubt it!" ... *college* ... *likes:* hunting, golf, football ... *dislikes:* conceited braggarts, baseball ... *pet peeve:* spelling ... *pride 'n' joy:* my family's Mercedes-Benz ... *goal:* to become an industrial engineer.

ACTIVITIES: Golf Club 1.

JAMES PAUL MCCARTHY

"I wish he would explain his explanation." Byron

Jacquot ... scientific, argumentative, intelligent ... "Sacre Bleu!" ... *college* ... *likes:* Chevys ... *dislikes:* 6 cylinders ... *pet peeve:* Fords ... *pride 'n' joy:* my wheels ... *goal:* to engage in chemical research.

ACTIVITIES: Band 1, 4; World Affairs Club 1; Biology Club 2; Glee Club 4; Ledger Staff 3, 4; Prom Committee 3, 4; Audio Forum 4; National Honor Society 3, 4.

DAVID JOSEPH MCGRATH

"I prefer an accommodating vice to an obstinate virtue." Moliere

Dude ... mischievous, sneaky, cautious ... "What, are you loose?" ... *social science* ... *pet peeve:* ugly girls ... *pride 'n' joy:* money ... *goal:* to be a success in any field I enter.

ACTIVITIES: Baseball 2.

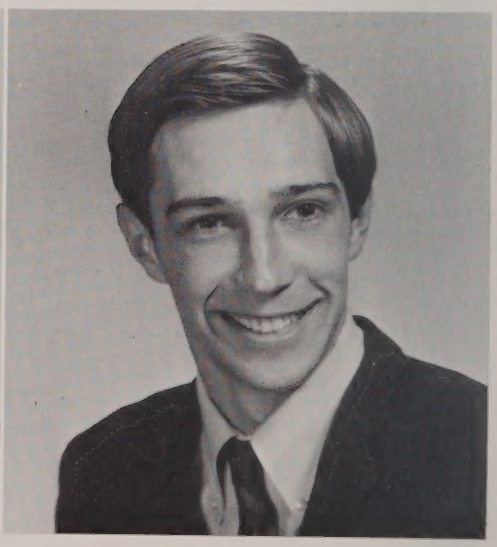

DENNIS WAYNE MEGGS

"You have not converted a man because you have silenced him." Rousseau

Independent, unique ... "A man's a man for that?" ... *commercial* ... *likes:* Florida in February, sailing, senior year ... *dislikes:* over-organized activities ... *pride 'n' joy:* a boxed-in electric dulcimer ... *goal:* to be a skipper on a sailboat.

SUSAN MICOLITES

"Without an original there can be no imitation." Goldsmith

Popular, steady, good-humored ... "Really?" ... *college* ... *likes:* food, sleep, having a good time ... *dislikes:* cabbage, blistering, writing compositions ... *pet peeve:* going to the dentist ... *pride 'n' joy:* Danny, Mary, and Joe ... *goal:* to attain the highest of achievements: happiness.

ACTIVITIES: Glee Club 1, 2; Class Treasurer 1, Class Vice pres. 2, 3; Biology Club 2; Ring Committee 2; Prom Committee 3, 4; Cheerleading 2; Yearbook Staff 4; Ledger Staff 2, 3; National Honor Society 3, 4.

LORRAINE THERESA MORIN

"A good reputation is worth more than money."

Rainey ... honest, friendly, helpful ... "A-what!" ... *commercial* ... *likes:* listening to the radio ... *dislikes:* gossips ... *pet peeve:* getting up in the morning ... *pride 'n' joy:* my family and a special someone ... *goal:* to be a social worker.

ACTIVITIES: Science Club 2; Career Girls Club 4; English Club 4; Prom Committee 3, 4.

WILLIAM KENNETH MORROW

"Of all the animals, the boy is the most unmanageable."

Wild Bill ... humorous, likeable, loquacious ... "I just can't hack it." ... *college* ... *likes:* sports, vacations, bikes ... *dislikes:* homework ... *pet peeve:* filling out questionnaires ... *pride 'n' joy:* my bike ... *goal:* to get to college and avoid the draft.

DANIEL THOMAS MURRAY

"All mankind loves a lover." Emerson

Murph ... carefree, friendly, good-natured ... "I don't know." ... *college* ... *likes:* English ... *dislikes:* freshmen and '53 Chevys ... *pet peeve:* faulty transmissions ... *pride 'n' joy:* Shellie ... *goal:* to be a math teacher.

ACTIVITIES: Drama Club 2, 3, 4; Biology Club 2; Glee Club 4; World Affairs Club 1.

TERRY BRIAN MURRAY

"He had occasional flashes of silence, that made his conversation perfectly delightful." Smith

Fun-loving, courteous ... "What can I say?" ... *social science* ... *likes:* having fun, being young ... *dislikes:* taking orders ... *pet peeve:* Ramblers ... *pride 'n' joy:* my family ... *goal:* to own a brand new '67 S.S. 396 Chevel.

ACTIVITIES: Drama Club 3.

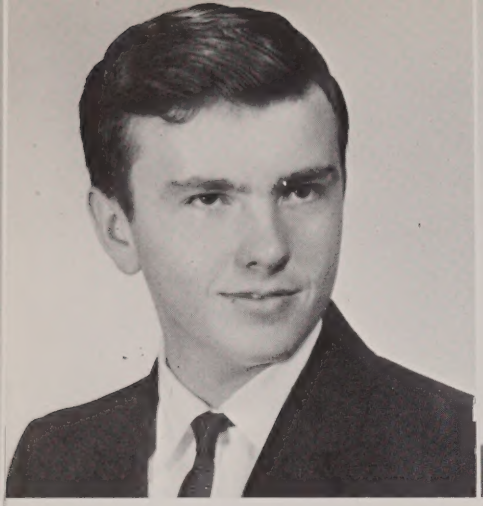

CYRIL HENRY NEAL

"He that is of merry heart hath a continual feast." Old Testament

Sy ... popular, friendly, likable ... "That's the way it goes." ... *commercial* ... *likes:* everyone ... *dislikes:* no one ... *pet peeve:* six cylinders ... *pride 'n' joy:* Jackie ... *goal:* to be successful in all I attempt.

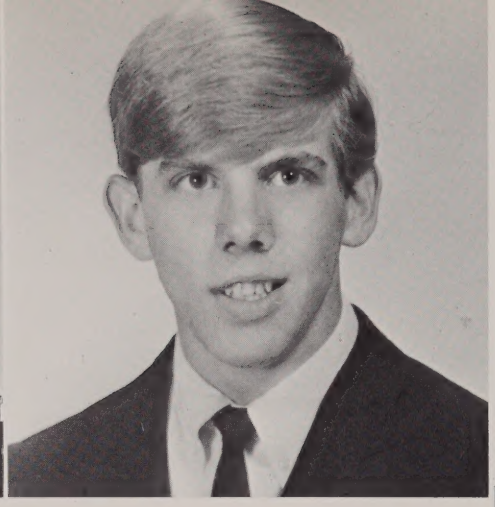

DAVID BRUCE NORDSTROM

"Every man is, or hopes to be an idler." Johnson

Blond, blue-eyed, 5'9" ... "You're sickening!" ... *likes:* hunting, motorcycles, cars ... *dislikes:* dentists, studying ... *pet peeve:* getting up ... *pride 'n' joy:* my motorcycle ... *goal:* to be a success.

MICHAEL GEORGE O'HALLORAN

"He knew the precise psychological moment when to say nothing." Wilde

Mickey ... tall, friendly, sports-minded ... "I beg your pardon!" ... *college* ... *likes:* football, fast cars ... *dislikes:* Fords, getting up for school ... *pride 'n' joy:* my height ... *goal:* to graduate from W.I.T.I.

ACTIVITIES: Drama Club 2, 3; Biology Club 2; Golf Club 1; Baseball 4.

CHERYL O'LEARY

"I am not arguing with you—I'm telling you." Whistler

Talkative, stubborn, argumentative ... "That's not my problem." ... *commercial* ... *likes:* food, cars ... *dislikes:* quiet studies, long movies, Air Force ... *pet peeve:* cafeterial food ... *pride 'n' joy:* Rene ... *goal:* to be the best in whatever I attempt.

ACTIVITIES: Glee Club 2, 3, 4; English Club 3, 4; Drama Club 3, 4; Career Girls Club 4; Prom Committee 3, 4; Yearbook Staff 4.

GEORGE JOHN O'MARA

"This only grant me, that my means may lie too low for envy, for contempt too high." Cowley

Amoeba ... wacky, youthful, energetic ... "Depends on the weather." ... *college* ... *likes:* model planes, hunting ... *dislikes:* getting up for school ... *pet peeve:* September to May ... *pride 'n' joy:* my pencil ... *goal:* to be an architect.

ACTIVITIES: Cross Country 2, 3; Track 3, 4.

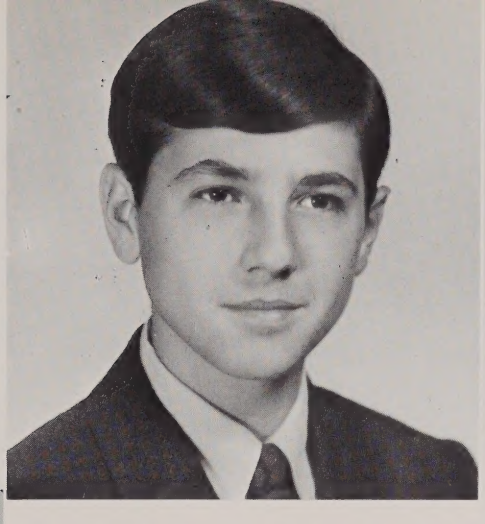

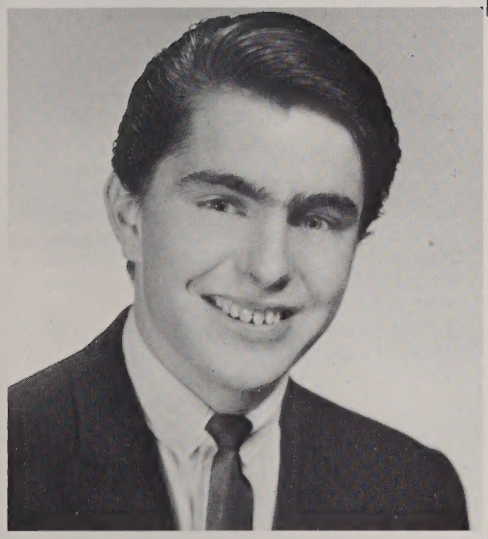

STEPHEN MICHAEL PALERMO

"The apparel oft proclaims the man."
Shakespeare

Scoop ... determined, athletic, confident ... "What can I say?" ... *college* ... *likes:* girls, sports, food ... *dislikes:* homework ... *pride 'n' joy:* winning a championship game ... *goal:* to become a physical education teacher.

ACTIVITIES: Basketball 2, 3, 4; Baseball 2, 3, 4; Glee Club 4; Cross Country 4; English Club 4; Yearbook Staff 4; Audio Forum 3, 4; Ledger Staff 4; World Affairs Club 1; Biology Club 2.

ROBERT JOHN PARMENTER

"By the work one knows the workman."
LaFountaine

Friendly, fun-loving, happy-go-lucky ... "What can you do?" ... *college* ...*likes:* sports, literature ... *dislikes:* dark,gloomy days ... *pet peeve:* getting up early ... *pride 'n' joy:* my driver's license ... *goal:* to become a teacher.

ACTIVITIES: Golf Club 1; World Affairs Club 1; Cross Country 2, 3; Chess Club 2; Basketball 2, 3, 4; Prom Committee 3, 4; Ledger Staff 3, Editor 4; Glee Club 4; English Club 4; Student Columnist 3, 4, Student Council 3, President 4; Track 3, Drama Club 4; Audio Forum 4; Baseball 4; Future Teachers Club 4; Play Cast 4.

ROGER BESSE PENTLAND

"I'll not listen to reason
Reason always means
What someone else has to say." Caskell

Polite, athletic, quiet ... *social science* ... *likes:* girls, driving, hunting ... *dislikes:* taxes, bills ... *pet peeve:* getting up early ... *pride 'n' joy:* studying at Oxford High *goal:* to be a success in life.

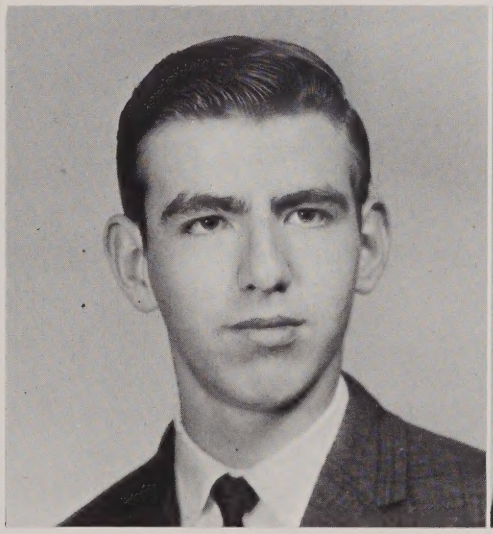

ROBERT RAYMOND PERRA

"No one knows what he can do till he tries." Syrus

Fun-loving, talkative ... "I doubt it!" ... *college* ... *likes:* hunting ... *dislikes:* walking, book reports ... *pride 'n' joy:* my own car ... *goal:* to become an electronic technician.

ARTHUR HARRY PERRY, JR.

"Laugh and be well." Green

Admiral ... courteous, friendly, intelligent ... "Que Pasa Man." ... *college* ... *likes:* girls, football ... *pet peeve:* the music in typing class ... *pride 'n' joy:* a person who stands up for his rights *goal:* to enter the armed forces.

ACTIVITIES: World Affairs Club 1; Science Club 2.

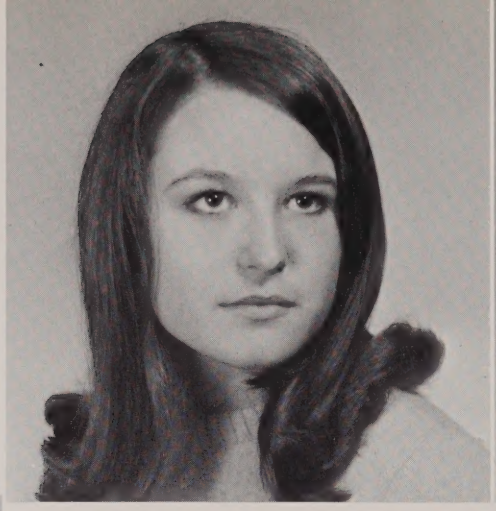

CHERYL MARIE POPE

"I always make it a rule to get there first with the most men." Forrest

Friendly, loyal, responsible ... "I'll admit it!" ... *college* ... *likes:* reading, dancing, chocolate ice cream ... *dislikes:* sports, work, the dentist ... *pride 'n' joy:* John ... *goal:* to graduate from U. Mass.

ACTIVITIES: Glee Club 1, 2; World Affairs Club 1; English Club 4; Drama Club 2, 3, 4; Yearbook Staff 4; Prom Committee 3, 4; Play Cast 4.

SALLY JEAN PORTER

"Once more on my adventures brave and new." Browning

Pal ... moody, likeable, talkative ... "Ya, I said it! What of it?" ... *commercial* ... *likes:* boys with long hair, beards, art ... *dislikes:* boys who wear sneakers ... *pet peeve:* people who try to be something they're not ... *pride 'n' joy:* the dungarees I wore to California ... *goal:* to go to Europe.

ACTIVITIES: Prom Committee 3; Drama Club 3; Career Girls Club 4.

VERNA LEE PORTER

"He that hath patience may compass everything." Rabelais

Wormie ... friendly, likeable, quiet ... "Sometimes wise: sometimes otherwise:" ... *college* ... *likes:* John Lennon, Pudd, painting ... *dislikes:* cruelty, homework ... *pet peeve:* thoughtlessness ... *goal:* to become an artist.

ACTIVITIES: Ledger Staff 2, 3, 4; Prom Committee 3, 4.

RONALD JOSEPH POULIN

"A little nonsense now and then,
Is relished by the best of men."

Pete ... quiet, likeable, friendly ... "Who me?" ... *social science* ... *likes:* girls ... *pet peeve:* homework ... *pride 'n' joy:* my car ... *goal:* to become a knitter at M.K.M.

ELIZABETH LOUISE POWERS

"Friends are born not made." Adam

Popular, blonde, fun-loving ... "I don't care!" ... *commercial* ... *pride 'n' joy:* my brothers ... *goal:* to live a happy life.

ACTIVITIES: Ring Committee 2; Class Treasurer 2, 3; Prom Committee 3, 4; Career Girls Club Vice-Pres. 4.

PATRICIA ANITA PRUNIER

"I am master of my fate;
I am the captain of my soul." Henley

Petite, active, fun-loving ... "I don't believe it!" ... *college* ... *likes:* dates, spending money, basketball games ... *dislikes:* ho jo, scallops, false friends ... *pet peeve:* people who tell tales ... *pride 'n' joy:* being a cheerleader ... *goal:* to make the most of my love for English.

ACTIVITIES: Biology Club, Pres. 2; Student Council 2, 4; English Club, Sec. 4; Class Sec. 3; Softball 2, 3, Capt. 4; Ledger Staff 3, 4; Yearbook Staff 4; Prom Committee 3, 4; National Honor Society 3, 4; Future Teachers Club 4; Cheerleading 3, 4.

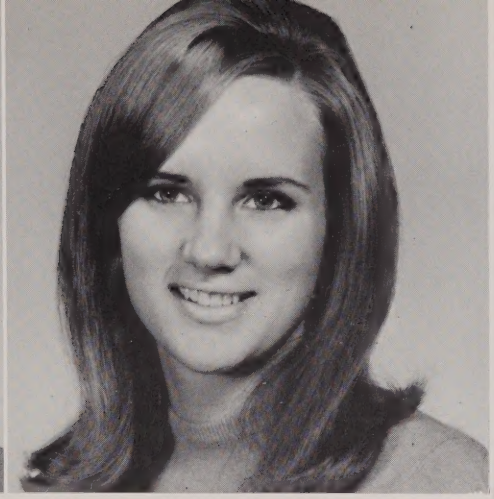

SHARON ELAINE PUPKA

"She is beautiful and therefore to be wooed,
She is a woman and therefore to be won."
Shakespeare

Shay ... quiet, fun-loving, petite ... "C'est la vie!" ... *commercial* ... *likes:* long hair ... *pet peeve:* babysitting ... *pride 'n' joy:* Tuffy and Patches ... *goal:* to become an airline stewardess.

ACTIVITIES: Biology Club 2; Career Girls Club 4; Office Girl 4.

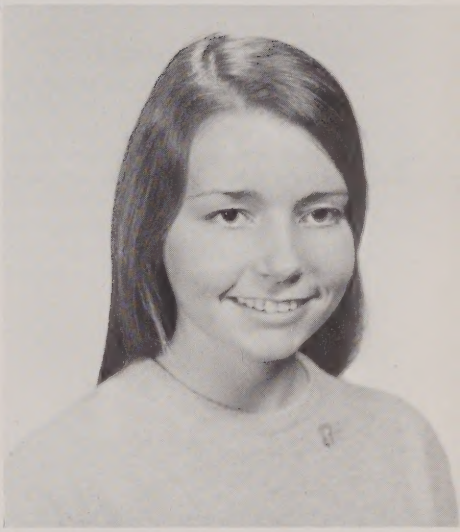

DONLYN LOUISE RAY

"The secret of success is consistency to purpose." Disraeli

Stylish, ambitious,, sensitive ... "I have an observation." ... *college* ... *likes:* riding in open convertibles, orange juice, going to college weekends ... *dislikes:* immaturity, indecision, insects ... *pet peeve:* people who lack imagination ... *pride 'n' joy:* my family's summer cottage at the Cape ... *goal:* to make a career as a surgeon.

ACTIVITIES: World Affairs Club 1; Biology Club 2; Student Council 1; Ledger Staff 1, 2, 3, 4; Ring Committee 2; Prom Committee 3, 4; Drama Club 2, 3, Sec. 4; Cheerleading 3, 4; English Club 3, 4; Play cast 2, 3, 4; Audio Forum 3, 4; National Honor Society 3, 4; Yearbook Staff 4; Office Girl 1.

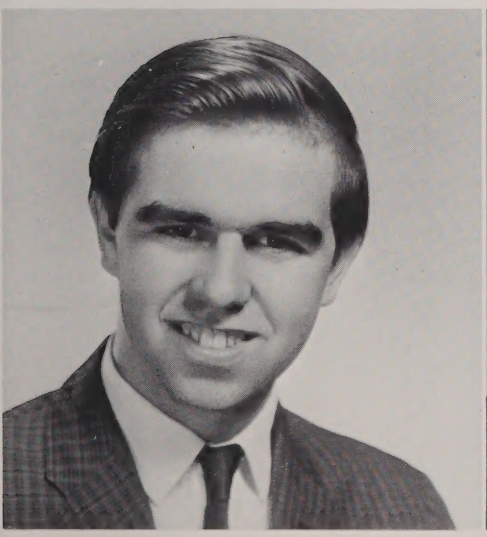

ROBERT PHILIP REMILLARD

"My design is to make
What haste I can to be gone."
Cromwell

Creamy ...quiet, likable, friendly ... "I doubt it!" ... *social science* ... *likes:* hunting ... *dislikes:* school ... *pet peeve:* Ford and Chrysler products ... *pride 'n' joy:* my Chevy ... *goal:* to become a mechanic.

SUZAN JAYNE RIOPEL

"Nothing can bring you peace but yourself."

Nopi ... reserved, shy ... "I doubt it!" ... *college* ... *likes:* pizza ... *dislikes:* boys with long hair ... *pet peeve:* getting up early ... *pride 'n' joy:* Rab ... *goal:* to become a missionary.

ACTIVITIES: Basketball 3, 4; Baseball 3, 4; English Club 4; Drama Club 4; Yearbook Staff 4.

ELLEN THESERA ROBERT

"Everything comes to those who can wait." Rabelais

Pudd ... quiet, reserved ... *college* ... *likes:* Wormie, avant garde, ice cream ... *dislikes:* conformity ... *pet peeve:* mendacity ... *goal:* to become an artist.

ACTIVITIES: Glee Club 1; Yearbook Staff 4; World Affairs Club 1; Ledger Staff 2, 3, 4; Prom Committee 3, 4; Office Girl 4.

JUDITH MAE ROOS

"Always leave them laughing when you say good-bye." Cohan

Good-natured, talkative ... "I give up." ... *commercial* ... *likes:* talking, dancing, the drive-in ... *dislikes:* snobby people ... *pride 'n' joy:* Scott ... *goal:* to be happy all the time.

ACTIVITIES: Glee Club 1, 2, 3, 4; Drama Club 2, 3; World Affairs Club 1; Career Girls Club 4.

STEPHEN STANLEY SANDBURG

"Blessing on him that first invented sleep." Cervantes

Sandy ... unassuming, calm, care-free ... "I doubt it!" ... *social science* ... *likes:* hunting, fishing ... *dislikes:* school ... *goal:* to graduate from high school.

TIMOTHY MARK SCHUR

"Where's the man could ease the heart like a satin gown?" Parker

Tiff ... athletic, blond, easy-going ... "Maw-Maw." ... *college* ... *likes:* sports, females ... *dislikes:* work, conceited individuals ... *pet peeve:* O.T.D.I. ... *pride 'n' joy:* OHS memories and friends ... *goal:* to make others happy.

ACTIVITIES: World affairs Club 1; Biology Club 2; Basketball 2, 3, 4; Cross Country 2, 3, Capt. 4; Track 2, 3, 4; Drama Club 4; Prom Committee 3, 4; Glee Club Pres. 4; Yearbook Staff 4; Picture Committee 4; Audio Forum 3, Pres. 4; Ledger Business Manager 4; Student Council 4; English Club Pres. 4.

BARBARA ANN SHEDD

"The world is so full of a number of things, I'm sure we should all be as happy as kings." Stevenson

Enigmatic, perspicuous ... "That's life!" ... *commercial* ... *likes:* maroon convertible mustangs ... *dislikes:* poetry ... *pet peeve:* double sessions ... *goal:* to become a secretary.

ACTIVITIES: Ledger Staff 3; Yearbook Staff 4; Career Girls Club 4; Glee Club 4.

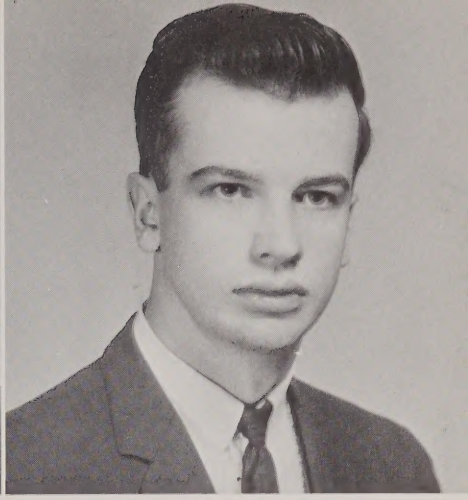

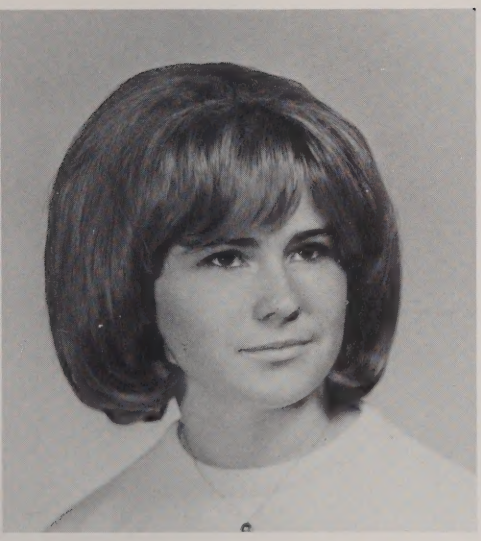

ROBERT JOSEPH SHEDD

"It is easier not to speak a word at all than to speak more words than we should."
Kempis

Serious, quiet, honest ... "Oh, for Pete's sake!" ... *commercial* ... *likes:* politics ... *dislikes:* too much homework ... *pet peeve:* politicians that talk too much ... *pride 'n' joy:* my stamp collection ... *goal:* to go into politics.

WALTER MICHAEL SHEEHAN

"God loves an idle rainbow,
No less than laboring seas." Hodgson

Tall, dark, regular ... "Would I do a thing like that?" ... *commercial* ... *likes:* girls ... *dislikes:* school ... *pride 'n' joy:* the 12:25 dismissal bell ... *goal:* to become a conservation officer.

ACTIVITIES: World Affairs Club 1; Glee Club 4.

MARYANN FRANCES SMITH

"I never think of the future.
It comes soon enough." Einstein

Mouse ... flirtatious, fun-loving, gullible ... "How about that!" ... *commercial* ... *likes:* boys, cars ... *dislikes:* people in a bad mood ... *pride 'n' joy:* the twins—Bobby and Tammy ... *goal:* to be a secretary.

ACTIVITIES: Prom Committee 3, 4; Glee Club 1; Career Girls Club 4.

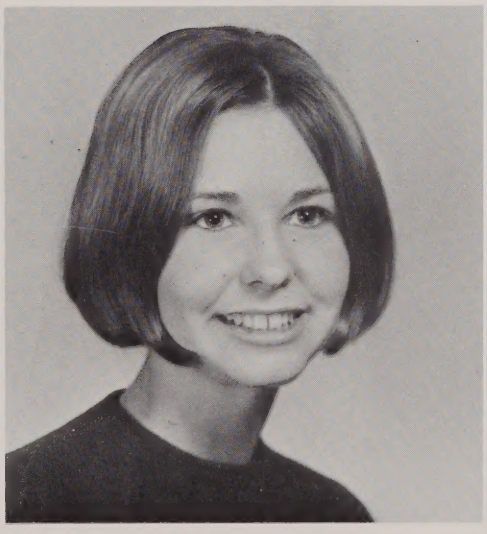

CHERYL ANN STONE

"Charm is the ability to be truly interested in other people."

Clever, witty, charming ... "What can I say?" ... *college* ... *likes:* skiing, bullfights, scuba diving ... *dislikes:* my basketball uniform ... *pet peeve:* running out of gas ... *pride 'n' joy:* John ... *goal:* to graduate from U. Mass.

ACTIVITIES: Ledger Staff 1, 2, 3; English Club 4; Drama Club 2, 3, 4; Prom Committee 3, 4; Class Secretary 2; Basketball 4; Biology Club 2; World Affairs Club 1; National Honor Society 3, 4.

GARY SUNDSTROM

"Enjoy the heavy honey dew of slumber."
Shakespeare

Sunce ... unaffected, easy-going, tall ... "You betcha!" ... *commercial* ... *likes:* girls, girls, and more girls ... *dislikes:* people who make fun of "The Relic" ... *pet peeve:* ... back seat drivers ... *pride 'n' joy:* "The Relic", my '54 Buick ... *goal:* to further my education.

DOROTHY MARTHA TEAL

"A countenance more in joy than in anger."
Shakespeare

Friendly, responsible, ambitious ... "Love many, trust few, but always paddle your own canoe." ... *college* ... *likes:* Wayne ... *dislikes:* snobs ... *pet peeve:* people who think they are great ... *pride 'n' joy:* my wonderful parents ... *goal:* to succeed in life.

ACTIVITIES: World Affairs Club 1; Ledger Staff 2, 3, 4; Science Club 3; Glee Club 2, 3, 4; Basketball 4; Prom Committee 3, 4; Play Cast 4; Softball 2, 3, 4.

CLAIRE ANN TECZAR

"How far that little candle throws its beam!
So shines a good deed in a naughty world."
Shakespeare

Soft-spoken, likeable, dependable ... "Are you kidding?"...*college*...*likes:* blond hair and blue eyes...*dislikes:* noisy freshmen at my study table...*pet peeve:* homework...*pride 'n' joy:* my family and someone special...*goal:* to be successful.

ACTIVITIES: World Affairs Club 1; Biology Club 2; Ledger Staff 2, 3; Prom Committee 4.

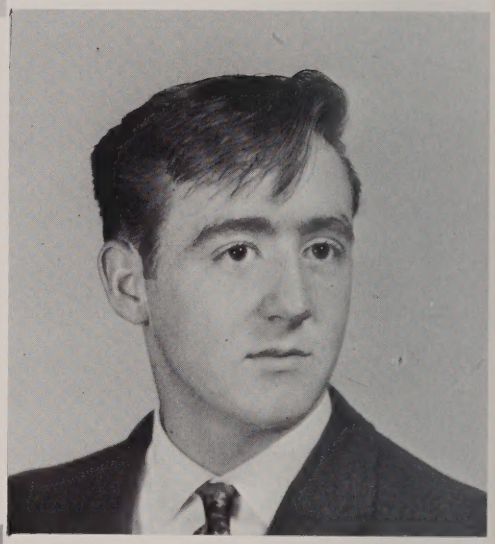

KENNETH RAE VAN PATTEN

"Better a witty fool than a foolish wit."
Shakespeare

Bozo ... friendly, sneaky, flirtatious ... "Honest!" ... *social science* ... *likes:* girls with long hair ... *dislikes:* getting up in the morning ... *pet peeve:* drano ... *pride 'n' joy:* my car ... *goal:* to be a successful plumber.

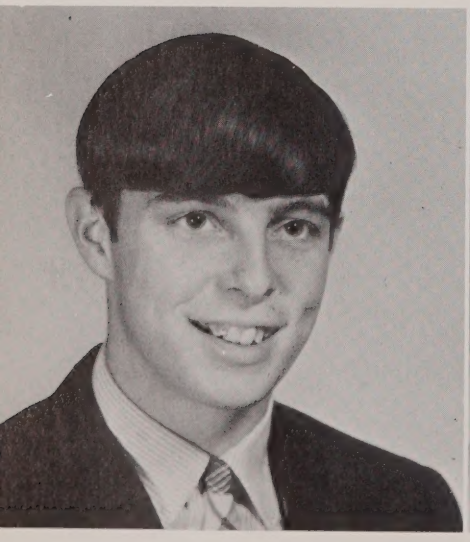

WINSTON VISBECK

"I could be bounded in a nutshell and call myself a king." Shakespeare

Winny ... friendly, intelligent, handsome ... "Murder!" ... *college* ... *likes:* girls, cars, the Comic Strip ... *dislikes:* work, junky cars ... *pride 'n' joy:* my license ... *goal:* to be rich and travel.

ACTIVITIES: Basketball 1, 2, 3; National Honor Society 3, 4; Baseball 1, 2; Junior Classical League 1; Student Council 4.

GRACE LOUISE WALSH

"A thing of beauty is a joy forever."

Lou ... well-dressed, argumentative, witty ... "Sa-ay, listen." *commercial* ... *likes:* cars, clothes, chocolate ice cream ... *dislikes:* peas, braces ... *pride 'n' joy:* my sister Kim ... *goal:* to become a medical secretary.

ACTIVITIES: Glee Club 1, 2; Golf Club 1; World Affairs Club 1; Biology Club 2; Prom Committee 3, 4; Basketball 2, 4; Softball 4.

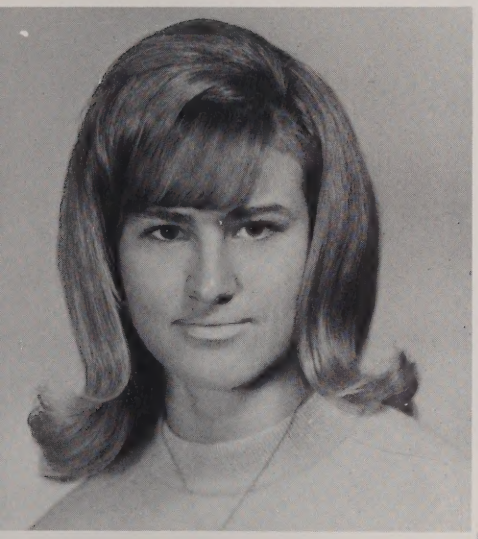

LAWRENCE MELVIN WATERHOUSE

"I benefit myself in aiding him."
Sophocles

Quiet, short, individualistic ... "Keep smiling, then all the teachers wonder what you're up to." ... *social science* ... *likes:* girls, drums, fast cars ... *dislikes:* being reprimanded ... *pet peeve:* cars that stall ... *pride 'n' joy:* my drums and my car ... *goal:* to become a drummer.

JANE TACEY WATTS

"I chatter, chatter as I flow to join the brimming river
For men may come and men may go
But I go on forever." Tennyson

Flirtatious, fun-loving, unpredictable ... "You know." ... *commercial* ... *likes:* XKE Jaguars, the color lavender ... *dislikes:* coffee, cloudy days ... *pet peeve:* Christmas without snow ... *pride 'n' joy:* my grandmother's watch ... *goal:* to be a good wife and mother.

ACTIVITIES: Glee Club 1, 2, 3, 4; Drama Club 2, 3, 4; Majorette 1, 2, 3, 4; Ledger Staff 2, 3, 4; English Club 3; Yearbook Staff 4; Audio Forum 3, 4; Career Girls Club 4; Prom Committee 3, 4; World Affairs Club 1; Play Cast 2, 3, 4.

SHARON MARIA WEHENKEL

"Happiness is the only good." Ingersoll

Dramatic, spirited, dreamer ... "Instant zoo! (just add water)" ... *college* ... *likes:* New York, New York accent, taking long walks ... *dislikes:* being alone ... *pet peeve:* having to wait for anything or anybody ... *goal:* to become a psychologist.

ACTIVITIES: Glee Club 3, 4; English Club 3; Drama Club 2, 3; Play cast 2; Ledger staff 3, 4; Prom Committee 3, 4; Yearbook Staff 4; World Affairs Club 1; Band 3.

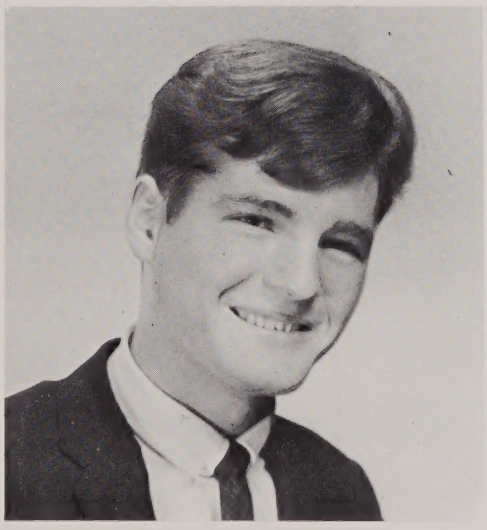

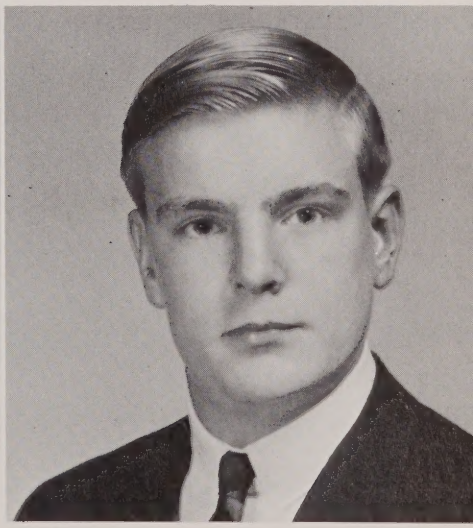

STEVEN ALAN WESTFALL

"Wanton, wild and usual slips are the companions to youth and liberty."
Shakespeare

Possessive, neat, congenial ... "Hey, Winny!" ... *college* ... *likes:* spaghetti, girls with good personalities, life ... *dislikes:* greasy hair, liver, being told what to do ... *pet peeve:* people who think they're better than me or my friends ... *pride 'n' joy:* my little sister Kim ... *goal:* to obtain a respectable position in life.

ACTIVITIES: Band 1, 3; Prom Committee 3, 4.

BRUCE GORDON WICKMAN

"Angels are bright still, though the brightest fell." Shakespeare

Brain ... big, popular, a genuine friend ... "That's life!" ... *college* ... *likes:* people ... *dislikes:* science ... *pet peeve:* people who don't study or do homework and still do better than I do ... *pride 'n' joy:* my school bag ... *goal:* to excel in something.

ACTIVITIES: Golf Club 1; Track Manager 3, 4; English Club 4; Ledger Staff 4; Basketball Manager 4.

MARCIA EDITH WILCOX

"Blessed are the meek; for they shall inherit the earth." New Testament

Talkative, happy ... "You know what?" ... *commercial* ... *likes:* working, animals, taking care of children ... *dislikes:* money borrowers ... *pet peeve:* housework ... *pride 'n' joy:* my dog, Beauty ... *goal:* to become a hairdresser.

ACTIVITIES: Career Girls Club 4; Drama Club 4; Ledger Staff 3.

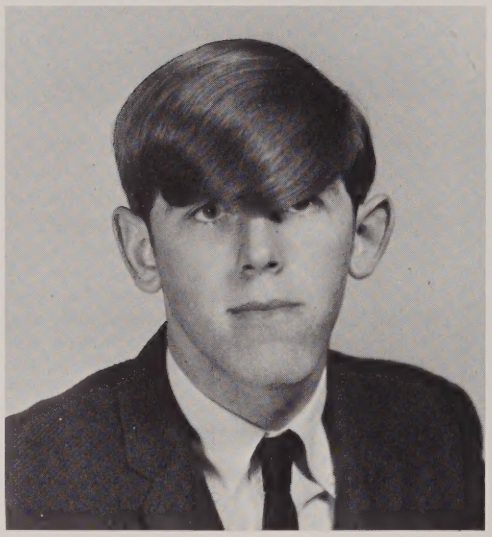

JOHN RICHARD WOOD

"Should life all labor be?" Tennyson

Woody ... 6 ft., 150 lbs, broke ... "Very good." ... *social science* ... *likes:* expensive things, sports cars, money ... *dislikes:* work, school ... *pet peeve:* short hair ... *pride 'n' joy:* Jodie and my guitar ... *goal:* to live a long time.

MICHAEL ZACZEK

"So little done—so much to do." Rhodes

Zip ... easy-going, friendly, quiet ... "I'm late." ... *social science* ... *likes:* bikes, girls ... *dislikes:* being late for something ... *pet peeve:* being criticized ... *pride 'n' joy:* my bike ... *goal:* to become a welder.

Hall Of Fame

MOST POPULAR	Timothy Schur	Susan Micolites
BEST LOOKING	Raymond Shaw	Sharon Pupka
MOST ATHLETIC	Richard Johnson	Suzan Riopel
MOST INTELLIGENT	John Hull	Patricia Prunier
BEST DRESSED	Stephen Palermo	Grace-Louise Walsh
MOST MUSICALLY INCLINED	Robin Adams	Jane Watts
MOST POETICALLY INCLINED		Janet Casavant
MOST CHIVALROUS	Winston Visbeck	
MOST LADY-LIKE		Jane Korchinsky
MOST ARTISTIC	Gordon Clark	Jane LaPorte
MOST HELPFUL	Robert Parmenter	Elaine Abdella
MOST AGREEABLE	Daniel Murray	Kathleen Germain
MOST CHEERFUL	Bruce Wickman	Linda Lacoste
MOST ORIGINAL	Dennis Meggs	Sandra Lilley
MOST ARGUMENTATIVE	John Hull	Katherine Beane
MOST LOQUACIOUS	William Hallene	Judith Roos
SMALLEST	John Forand	Janet Benoit
TALLEST	Joseph Beaulieu	Elaine Jastrezbski
CLASS TARZAN	René Gagnon	
MOST SOPHISTICATED		Donlyn Ray
MATH SHARKS	James McCarthy	Susan Mancini
SHYEST	Robert Shedd	Sarah Cook
WITTIEST	Bruce Wickman	Linda Bird
MOST EFFICIENT	John Hull	Jane Korchinsky
BEST PALS	Raymond Shaw and Timothy Schur	Lynne Corriveau and Sharon Pupka
BEST STUDENTS	John Hull	Patricia Prunier
LONGEST HAIRED	Richard Lomas	Fay Christenson
CALMEST	Winston Visbeck	Deborah Cleaves
BEST COMBINATION OF BEAUTY AND BRAINS		Patricia Prunier
CLASS CLOWN	Bruce Wickman	
OLD FAITHFULS	Edward Howard and	Carol Donlin
MOST INDUSTRIOUS	John Hull	Holly-Jean Kovar
CLASS HEARTBREAKERS	Raymond Shaw	MaryAnn Smith
BIGGEST GRIN	William Jackson	
SWEETEST SMILE		Fay Christenson
NOISIEST	William Hallene	Jane Watts
BEST EXCUSE MAKER	Stephen Palermo	
CLASS DICTIONARY	James McCarthy	
DID MOST FOR THE CLASS	John Hull	Jane Korchinsky

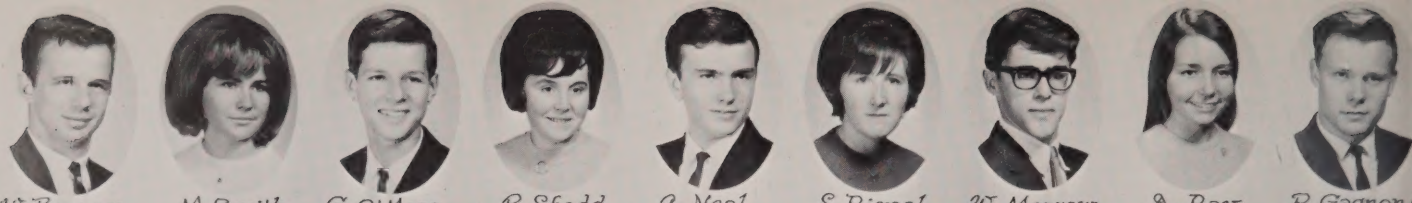

W. Borowy M. Smith G. O'Mara B. Shedd C. Neal S. Riopel W. Morrow D. Ray R. Gagnon

C. Stone S. Palermo D. Teal R. Parmenter C. Teczar R. Pentland G. Walsh R. Perra S.

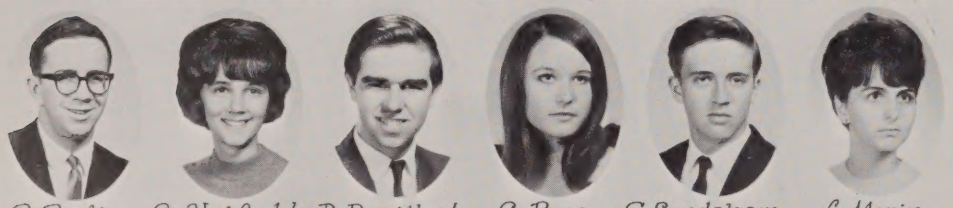

R. Poulin C. Hatfield R. Remillard C. Pope G. Sundstrom L. Morin

H. Kovar
Secretary

R. Shaw
Vice Presiden

C. Legere W. Sheehan N. La Force K. Van Patten L. Bird W. Visbeck

OXFORD
HIGH

Class

R. Giffin S. Lilley R. Carlsen N. Chickering D. McGrath V. Lacoste

E. Gullans T. Mattus K. Germain P. LeClair K. Beane P. Laramee

R. Brindley L. Evans A. Langway D. Elbag R. Guerard C. Donlin

J. Dumas E. Jastrzebski T. Daigneault L. Cazeault S. Conery J. Casavant R. Lifer C. Capen J.

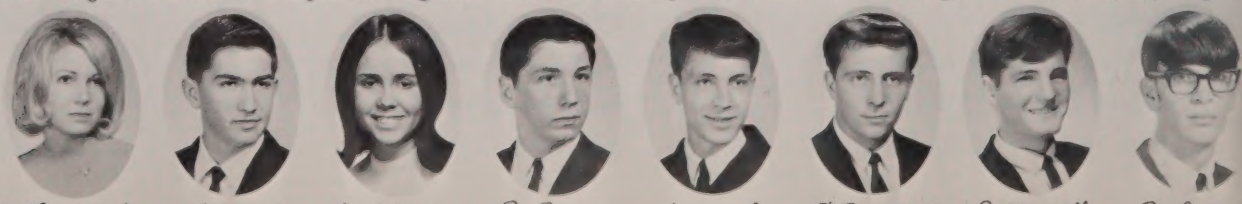

Porter J. McCarthy C. O'Leary J. Casey S. Mancini E. Brown S. Krevosky J. Wood E. Abdella

er G. Clark S. Micolites R. Cheever J. LaPorte D. Cadarette E. Gage R. Adams M. Wilcox

J. Hull
President

C. Berry
Treasurer

J. Coombs R. Beals S. Cook L. Waterhouse G. Colby W. Bond

D. Brown J. Benoit J. Forand L. Borowy M. Gagner S. Goyette

MEMORIAL SCHOOL

1967

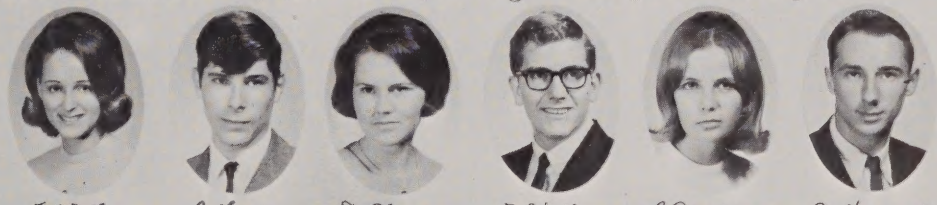

J. Watts L. Fortin D. Cleaves W. Hallene L. Corriveau E. Howard

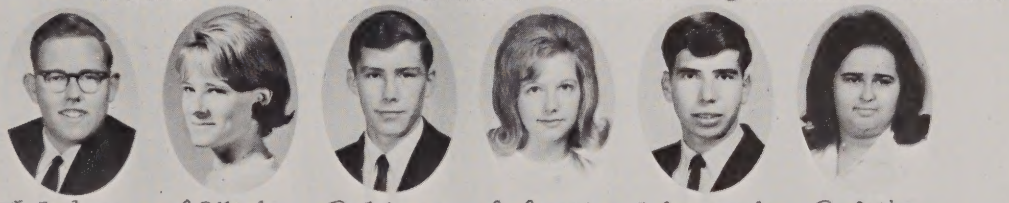

W. Jackson L. Elliot R. Johnson L. Lacoste J. Lapomardo R. Leite

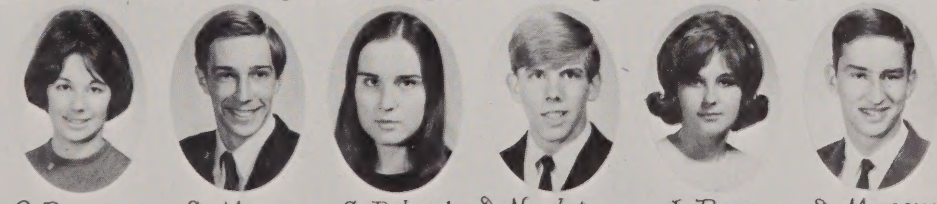

P. Prunier D. Meggs E. Robert D. Nordstrom J. Roos D. Murray

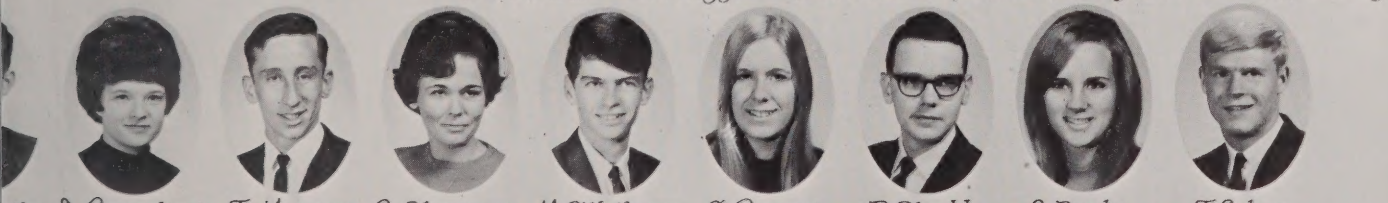

otte D. Breveglieri T. Murray C. Chapman M. O'Halloran E. Powers R. Shedd S. Pupka T. Schur

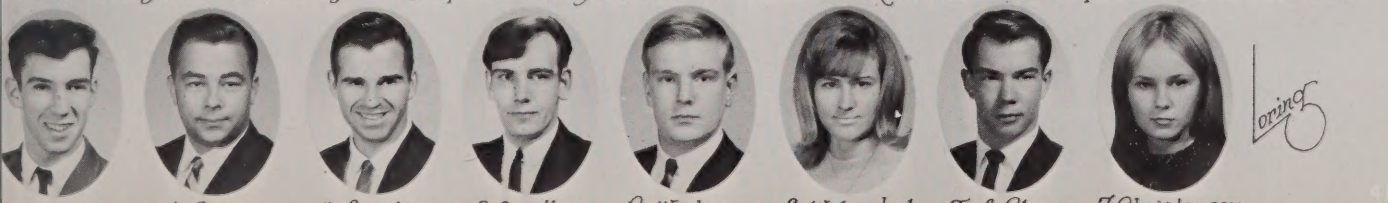

G. Clark A. Perry J. Beaulieu S. Sandburg B. Wickman S. Wehenkel T. LeBlanc F. Christenson

"The Good"

"Ole Days"

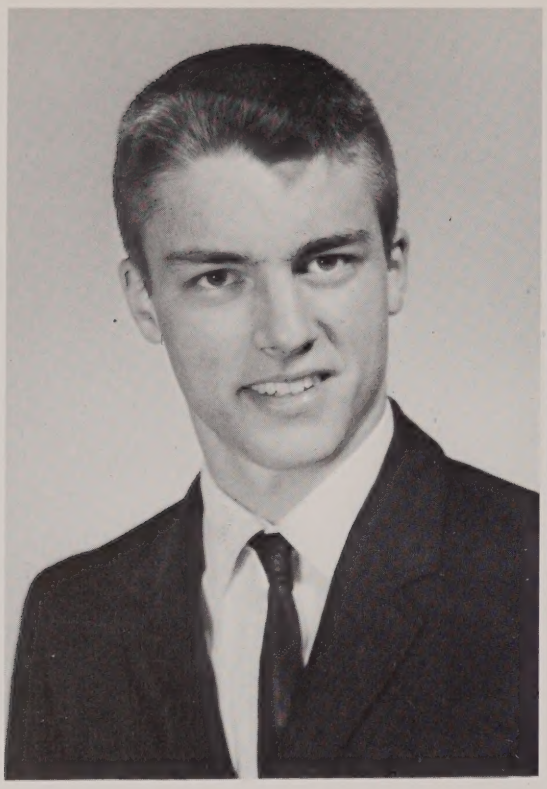

Good Government Day
Representative

D A R
Representative

National Honor Society

FIRST ROW: Korchinsky, Bertrand, Hull, Mr. Browning, Donlin, Micolites, Miller; SECOND ROW: Lacoste, Mancini, Stone, Cleaves, Officer, Prunier; THIRD ROW: Hatfield, Huekell, Hatch, Ray, Kovar, Norcross, Connor; FOURTH ROW: McCarthy, Visbeck, Johnson, Johnston, Malbon, Blanchard

The greatest honor conferred by Oxford High is membership in the National Honor Society. This society regards education as a combination of character, scholarship, leadership, and service.

"My mind lets go a thousand things
Like dates of wars and deaths of kings,
And yet recalls . . ."

Red Sails In the Sunset

OXFORD MEMORIAL HIGH SCHOOL

presents

"STARDUST"

by WALTER KERR

WELLINGTON MEMORIAL AUDITORIUM

Thursday and Friday, Dec. 8-9
8:00 P.M.

Donation **90¢**

№ 67

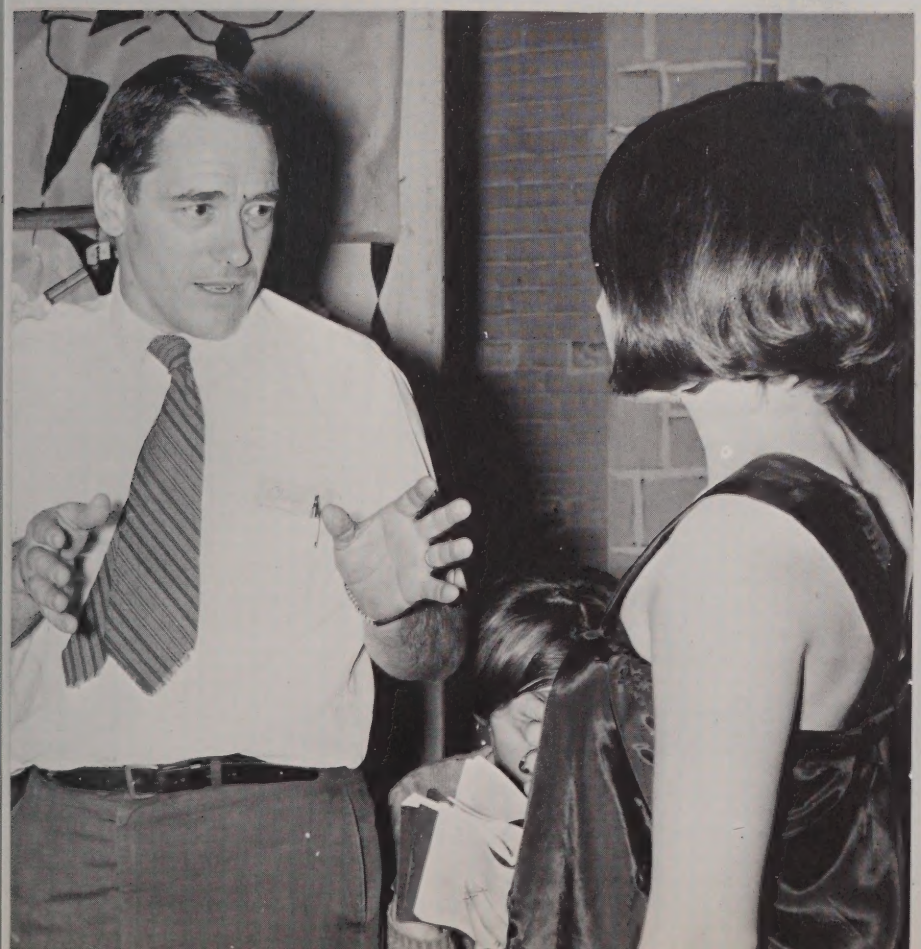

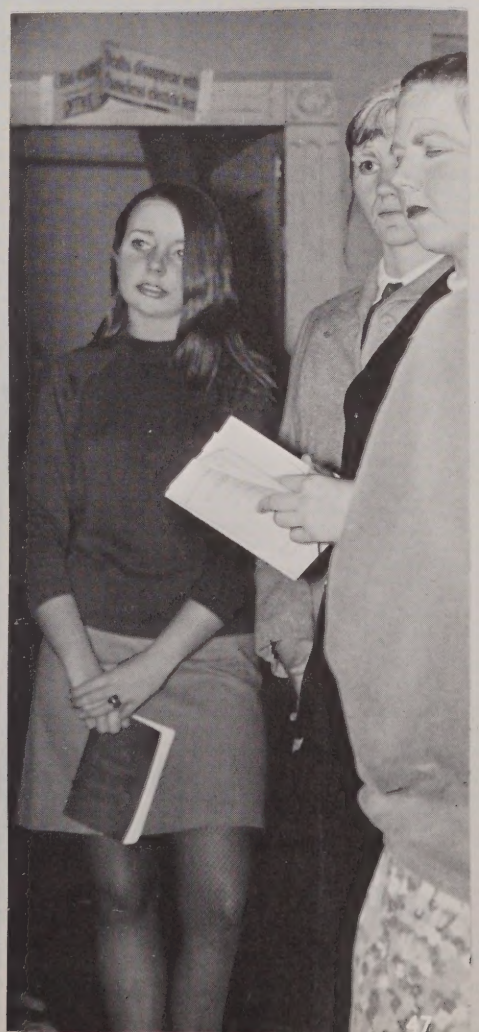

Yearbook Staff

FIRST ROW: Donlin, LaPorte, Watts, Micolites, Korchinsky, Johnson, Ray, Kovar, L. Lacoste; SECOND ROW: Germain, Prunier, Teal, V. Lacoste, Pope, Capen, O'Leary, Shedd, Bird; THIRD ROW: Mancini, Cleaves, Gage, Abdella, Jastrzebski, Robert, Wehenkel, Evans, Riopel; FOURTH ROW: Carlsen, Parmenter, Shaw, Schur, Howard, Beals, Palermo, Hallene, Hull.

1967 RAVELINS EDITORS

Editor-in-Chief.....JANE KORCHINSKY
Business Manager.....HOLLY-JEAN KOVAR
Literary Editor.....DONLYN RAY
Art Editor.....JANE LaPORTE
Advertisement Editor.....JANE WATTS
Sports Editor.....RICHARD JOHNSON
Photography Editor.....LINDA LACOSTE
Correspondence Secretary.....CAROL DONLIN
Advisor.....MRS. CONSTANCE WATTS

Glee Club

FIRST ROW: Capen, Randall, Collins, Carlamagno, Laliberte, Bejeune, Thomas, Broman, LaPlante, E. Abdella, Schur, Mr. Fura, Teal, Norcross, Holden, Masterson, Bird, Dudula, Dufney, Faneuf, Bell; SECOND ROW: Powers, D. Moisan, Snyder, Krals, Lamay, Thomas, Lane, M. Dziembowski, Cote, Card, Kurowski, P. Abdella, Skeean, Laurence, Arsenault, E. Flagg, Berry Monfreda, Miller, LaForce, D. Laurence, L. Flagg, Forgit; THIRD ROW: Schofield, LeBoeuf, LaForce, Watts, L. Moisan, Violette, Duff, Keogh, Bitkus, Oyelette, Phillips, Aiksuras, S. Dziembowski, Menard, Lapomardo, Emanuelson, Chaffe, Goding, Cheney, Dion, Guilfoil, Shedd, Kurtigian, Underwood; FOURTH ROW: Ciarfella, Stockman, Hagenbuch, Wehenkel, Marino, Thomas Worthington, Leitnen, Smith, Davis, Jastrzebski, S. Haynes, Lier, Officer, Haynes, Curtis, Austin, Riopel, Caron, Gardner, Kovar, M. Plante, Stone; FIFTH ROW: A. Hull, Johnston, Brown, Cleaves, McCarthy, Doyle, Steina, J. Hull, Palermo, Poulin, R. Johnston, Skeehan, Murray, Fortin, Laramee, Hallene, Parmenter, Lewandowski, Kiwak, Braney, Beaudry, Garney, Conery, LaFortune

Ledger

FIRST ROW: Worthington, Johnson, Randall, Paradais, Haynes, Faneuf, Cook, Officer, Mrs. Waldron, Mrs. Ahern, Parmenter, Huekell, Lier, Robert Bertrand, Austin, Paradais, Miller, Ray, Korchinsky; SECOND ROW: Berry, Roos, O'Leary, Morin, J. Watts, Prunier, D. Smith, Moisan, Worthington, Morse, Guilfoil, Kogh, Quellette, Violette, Avery, Cote, Mierzejewski, Lacoste, Abrams, Teal, Beane, Carlson, Miller, P. Prunier; THIRD ROW: J. Randall, Waters, Stone, Colby, Morin, Cazeault, Forand, Breveglieri, Thomas, Haynes, Hagenbuch, Kovar, Evans, Norcross, Hayes, Broman, Wehenkel, LaPlante, Porter, Cleaves, Walsh, Borowy, M. Smith, Collins; FOURTH ROW: S. Schur, R. Morin, Braney, Hull, Hallene, T. Schur, Neal, Beals, Wickman, Langway, Johnson, Palermo, Shaw, Giffin, McCarthy, Gagnon, Lathem

Drama Club

FIRST ROW: Snyder, L. Flagg, Randall, J. Haynes, Plant, Riopel, Miller, Watts (Vice-Pres.), Mr. Smith, Korchinsky (Pres.), Ray (Sec.), Jastrzebski, S. Haynes, Wehenkel, L. Thomas, Dudula, Norcross, Beane; SECOND ROW: Laurence, E. Flagg, Lacoste, O'Leary, Teal, Cheney, M. Devillers, P. Abdella, Avery, Pope, Cote, Riopel, Bradstreet, L. Moisan, Powers, Mancini, Germain, Morse, Card, Miller, Hutchinson, Roos, B. Berry; THIRD ROW: LaPorte, Phillips, Capen, Caron, Johnson, Stone, Huekell, Dufney, BeJune, C. Thomas, Browman, Gregory, E. Abdella, Kovar, Wilcox, Hodgerney, Bell, Officer, Laliberty, Hatfield.

Band and Majorettes

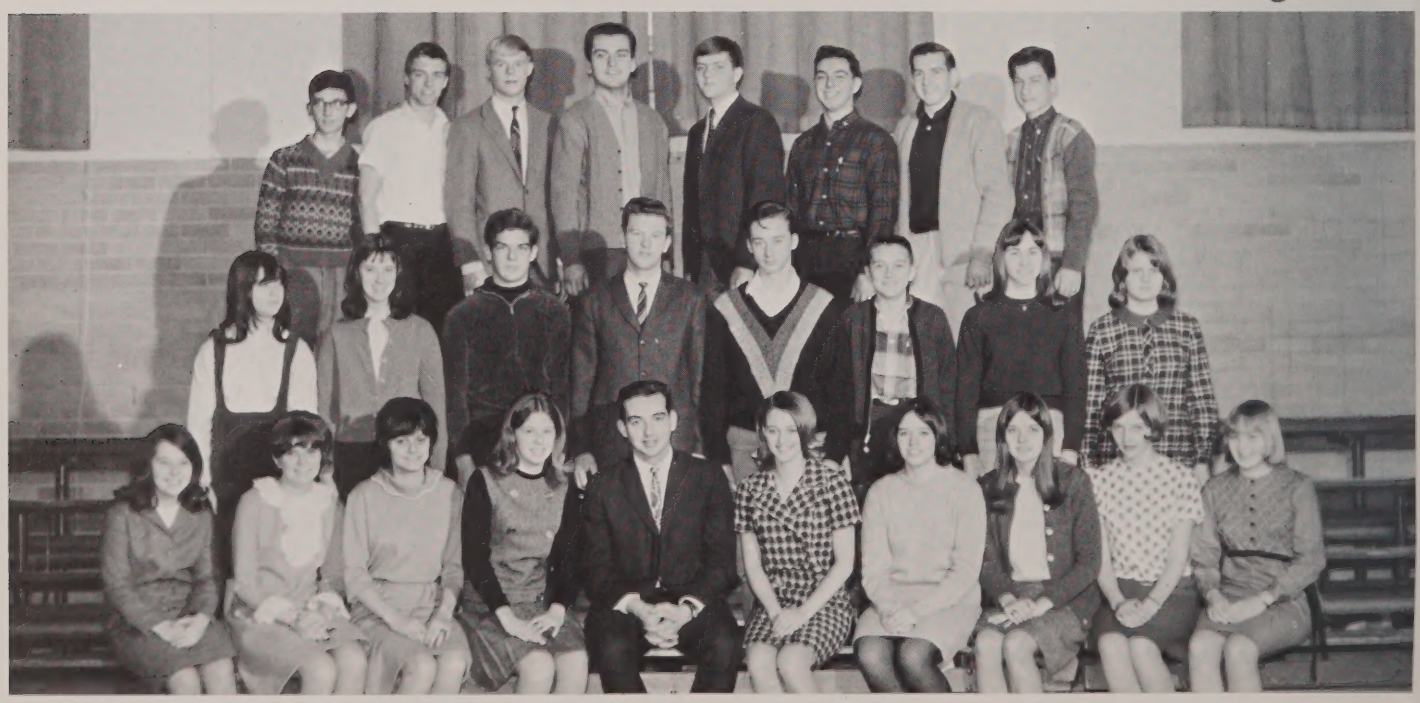

FIRST ROW: L. Flagg, Abrams, Benoit, Paradis, Mr. Fura, Watts, Officer, S. Shaw, Hodgerney, E. Flagg; SECOND ROW: Masterson, Ciarfella, Jacques, Churchey, Balcunas, Green, Kovar, Holden; THIRD ROW: Rodman, Hull, Schur, Johnston, R. Shaw, McCarthy, Adams, Zuidema, Perry, Forgit, Colby; FOURTH ROW: Hatch, Hagenbuch, Faneuf, Morin, Dimock, Giffin, D. Murray, Dumont, Schur, Johnston, Johnson, Parmenter, Hull, Hallene, Blanchard, Kiwak, Fortin, Bertrand, Hayes

Future Teachers Club

FIRST ROW: Violette, Lacoste, Donlin, Miss Hasz, Casavant, Krevosky, Morissette, Bradstreet, Brunelle; SECOND ROW: Arsenault, Carrigan, Abdella, Morin, Guilfoyl, Walsh, Lane, Schofield, Prunier; THIRD ROW: Oulette, Bell, Ray, Gage, Dudula, Kurowski, LaPlante, Dufney, Krakowski; FOURTH ROW: Bird, Miller, Parmenter, Schur, Shaw, Hallene, Randall, Fortin

English Club

FIRST ROW: Cook, C. Miller, Jastrzebski, Prunier, Shaw, Miss Seale, Schur, Johnson, Nelson, Smith, Fortin, Bird; SECOND ROW: Cody, LaForce, DeVilliers, Arsenault, Beane, Mierzewski, Germain, Martin, Teal, Lacoste, Carlson, D. Miller, Donlin; THIRD ROW: Officer, Laliberte, Bradstreet, Riopel, Zuidema, Hatfield, Dudula, Plante, Stone, Mancini L. Moisan, M. Moisan, Abrams, Pope; FOURTH ROW: Huekell, Krevosky, Kovar, Parmenter, Howard, Beals, Beaulieu, Wickman, Palermo, Hallene, Howard, Korchinsky, Ray, Gage.

Audio Forum and Radio Announcers

FIRST ROW: Lacoste, Mr. Wilson, Schur, Watts, Korchinsky; SECOND ROW: Ray, Kovar, Dimock, P. Schur, Hull, Caron; THIRD ROW: McCarthy, Hallene, Shaw, Prunier, Palermo, Parmenter.

World Affairs Club

FIRST ROW: Arsenault, Fortin, C. Miller, D. Miller; SECOND ROW: Chaffee, Randall, L. Moisan, D. Moisan.

Student Council

FIRST ROW: Whitten, Donlin, Dumont, Mr. Bacon, Parmenter, Haynes, Caron; SECOND ROW: Lacoste, Cody, Officer, R. Prunier, Palermo, Johnson, Morrow, Abdella, P. Prunier; THIRD ROW: Marino, Thomas, Hayes, Faneuf, Hagenbuch, Paradis, Liberty; FOURTH ROW: Howarth, Hull, Visbeck, Schur, Shaw, Hallene, Giffin.

Career Girls Club

FIRST ROW: Berry Roos, Powers, Walsh, Mrs. Maher, Lacoste, O'Leary, Corriveau; SECOND ROW: Porter, Watts, Capen, Elliot, LaPorte, Elbag, Borowy, Shedd; THIRD ROW: Smith, Breveglieri, Cook, Morin, Wilcox, Christenson, Pupka.

"They set the cause
above renown
And love the game
beyond the prize."

Athletics

Athletics is more than the long hours of practice, more than the anticipation, more than the hollow feeling of defeat, and more than the jubilation of victory. The significance of sports lies in the spirit and life of a school. Perseverance, loyalty, initiative, and sportsmanship are qualities that are equally important and evolve from athletics.

Girls' Varsity Basketball Team

FIRST ROW: L. Moisan, Faneuf, Laliberte, W. Dumont, Kurowski; SECOND ROW: Miss Hasz, A. Dumont, M. Moisan, Hagenbuch, Nelson, Huekell, Gauthier, Bradstreet.

Girls' J. V. Basketball Team

FIRST ROW: de Villiers, Avery, Masterson, Emanuelson; SECOND ROW: Hutchinson, Dudula, Collins, Waters, Laliberte, Officer.

Cross Country

FIRST ROW: Palermo, R. Johnson, Wickman, Mr. Putnam, T. Schur, Adams, Shaw, Beaulieu; SECOND ROW: Jacques, Beaudette, Blomberg, Cameron, Viel, Hull, Beaudry; THIRD ROW: Sugalski, Frowein, Bennett, Johnson, Fortin, Germain, Pentland, P. Schur.

Cheerleaders

FIRST ROW: Mierzejewski, Donlin, Prunier; SECOND ROW: Ray, Caron, Johnson; THIRD ROW: Davis, Officer, Shaw, Wehenkel.

Co-Captain:
Palermo
Coach
E. Boss
Co-Captain:
Johnson

Oxford High School
Basketball 1966-67

WEST BOYLSTON	63	OXFORD	39
NO. BROOKFIELD	46	OXFORD	50
WARREN	44	OXFORD	56
BARRE	65	OXFORD	67
BARTLETT	54	OXFORD	60
ST. LOUIS	59	OXFORD	73
CHARLTON	59	OXFORD	78
DOUGLAS	52	OXFORD	71
HARDWICK	67	OXFORD	68
SUTTON	39	OXFORD	86
NO. BROOKFIELD	57	OXFORD	58
WARREN	61	OXFORD	54
BARRE	55	OXFORD	65
CHARLTON	65	OXFORD	82
DOUGLAS	53	OXFORD	75
HARDWICK	55	OXFORD	78
SUTTON	36	OXFORD	103
MARIANAPOLIS	70	OXFORD	79
BARTLETT	66	OXFORD	61

FIRST ROW: Shaw, Lapomardo, Parmenter; SECOND ROW: Schur, R. Johnson, Phillips, Bennett.

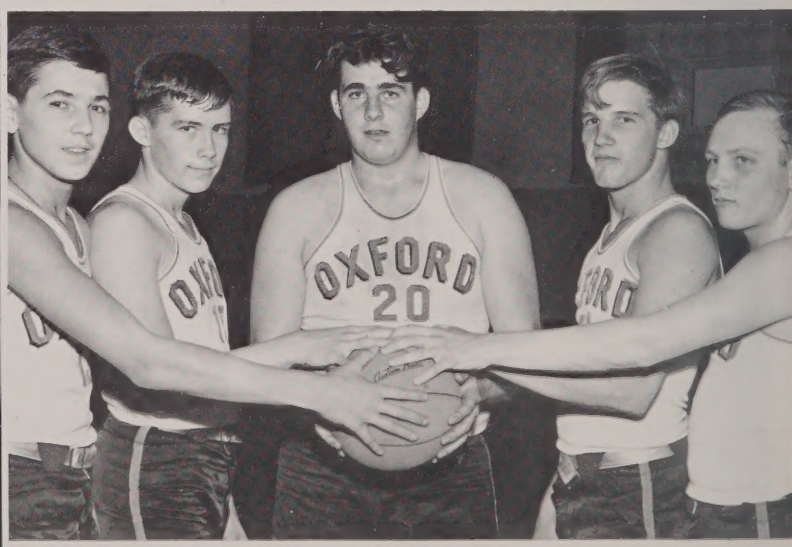

Palermo, Johnson, Prunier, Ramsbotham, Pytko.

Underclassmen

O, Little Ones, you have yet to experience the joys of the senior year.

FIRST ROW: Morissette, Rice, Skeates, Shaw, Worthington, Norcross, K. Smith, Luther, Nelson, Smith, Randall, Miller, Lomas, Socia, Stockman, Porter, Lucevich, Nolet; SECOND ROW: Lavallee, Peterson, C. Johnson, Martin, K. Worthington, Morin, M. Moisan, L. Moisan, Smith, Roussel, Sperring, Mulvaney, Thomas, LaPrade, Waters, Officer, Laliberte, Morse, D. Prunier, Mita, Mierzejewski, Kurtigian, Miller, THIRD ROW: Lynch, Zuidema, LaMountain, Lavallee, Lyon, Moyer, Mathurin, Thompson, Violette, Moody, Pytko, Schur, Panczyk, Rosebrooks, King, Rodman, Waterhouse, W. Saad, K. Saad, Schliapa, Widen, Plante; FOURTH ROW: Pentland, Turner, Lane, Lehner, Wickman, Troy, Wrubel, Morang, Thibodeau, Phillips, Prunier, Ramsbotham, Paquette, Yucatonis, Oveka, Latour, E. Latour, Malbon.

FIRST ROW: Carlson, Jyringi, Hatch, Haynes, Gaspie, Benoit, Fortin, A. E. Johnson, Hayes, Faneuf, Hagenbuch, Huekell, Craig, Bertrand, Fisher, BeJune, Connor, Dudula; SECOND ROW: Brunelle, Boyd, Dumont, Chaffee, Cote, Gage, Bradstreet, A. D. Johnson, W. Dumont, Gregory, P. Collins, Gauthier, J. Collins, Gervais, Avery, Carrigan, deVillers, Gagnon, Albuquerque; THIRD ROW: Arsenault, Glidden, Hartland, Dimock, Christenson, Gage, Cameron, Churchey, Constantine, Germain, Dumont, Blanchard, Cadarette, Booth, Balcunas, Cheney, Brotherton, Abrams, Harrington, Card; FOURTH ROW: Green, Gray, Downey, Holden, Bell, Higgins, Fellowes, Bond, Johnson, Erskine, Hamilton, Johnston, Frazier, Bennett, Casavant, Boris, Antonian, Dion.

FIRST ROW: Lapomardo, Emanuelson, Gaspie, Kurowski, Hoch, Caron, Davis, D. Dion, Broman, Kasputis, Gagner, Giroux, Dziembowski, Gauthier; SECOND ROW: L. Flagg, Laurence, Forgit, Cazeault, E. Flagg, Lawrence, Cheney, Faneuf, Buffone, Duff, Goding, Dumont, LaForce, Krals, S. Dion; THIRD ROW: Germain, LeBay, Kaltsas, Goff, Leake, Cleaves, Jacques, Lamoureoux, Johnson, Hartman, Fitton, Hull, Grant, Davis, Clouthier, Kiwak, Edwards; FOURTH ROW: Bristol, Gontoski, Bressler, Giffin, Kurkowski, Ekman, Gaulin, Bond Gisleson, Brunelle, LeBlanc, Fortin, Browning, Hall, Corriveau, Frowein, Dion.

I 7

FIRST ROW: Talbot, Bell, Whitten, Willey, Thomas, Leo, Porter, Lier, White, Belvery, Turner, Rogers, Bacon, Liberty, Ouellette, Roos; SECOND ROW: LeMay, Snyder, Morrow, Violette, Randall, Prunier, Thornton, Sjogren, Rielly, Nolet, Sperring, Blanchard, Monfreda, Abdella, Parker, Mallette, S. Berry; THIRD ROW: O'Mara, Wade, Lyons, R. Anderson, Roos, Nicholson, Viel, Wilson, Beaydette, Oveka, Pizzetti, Blanchard, Morin, Thrush, McCausland, Berry, Mancini, Carrignan; FOURTH ROW: Reynuad, Allen, Powers, Sugalski, Teczar, Pokropowicz, Pikul, Roberts, Skeean, Faneuf, Arsenault, Quaiel.

FIRST ROW Laliberte, Duefield, Cormier, Christenson, Holden, Dufney, Boris, Ciarfella, Despin, Bedard, Germain, Hamilton, Curtis, Gilman, Haynes, Austin, Ashton, Forand, Capen, Brown, Hodgerney, Gardner, Grant, Carbonneau; SECOND ROW: Eames, Berry, Dziembowski, Lane, Buxton, Keogh, Guilfoil, Hutchinson, Forgit, Josephs, Kujawski, Hey, Carlemagno, Briggs, Guy, Aiksnoras, Coonan, deVillers, Dion, Cote, J. Gervais, Gervais, Groleau, Johnson, Card; THIRD ROW: Evans, H. Kemp, Hull, Guzman, Charette, Hatfield, Boutilette, Despres, R. Frazier, Hallene, Green, Bates, Gomes, G. Kemp, Bilodeau, Gagnon, Boyle, Bristol, Freniere, Braney, Howard, Gendron, Howarth, Deschenes, Barber, Brunell, Faneuf, A. LaFortune, G. LaFortune; FOURTH ROW: Carrigan, Cortis, Bond, Dumont, Johnston, Beaudry, Elliot, Benoit, Garney, Casavant, Craig, Deschenes, Bayer, Boucher, Cazeault, Guskey, Krevosky, Baumgartner, Doyle, Brown, Kasputis, Coombs, R. Davis, Kubert, B. Frazier, Hatfield, Anderson, Gardner, Forand.

FIRST ROW: Sjogren, Lusignan, D. Nixon, S. Nixon, Vitkus, Power, Thomas, Riopel, B. Ray, D. Paradis, Marino, Laitenen, Worthington, Martin, Officer, G. Paradis, Rutter, LaPorte, Waterhouse, Masterson, Zazcek, Lanoue; SECOND ROW: Riondeau, Moisan, Schofield, Underwood, Monfreda, St. Germain, Luchiwich, Yucatonis, Therrien, Menard, Whitten, Skeean, Perry, Philips, Leboeuf, Vassar, LaPlante, Werme, Terrien, Wilson, Laramee, LaPrade, McGeary, Paquette, Thomas; THIRD ROW: Schur, Morissette, Latham, Menard, Prasz, Roos, R. Saad, LaForte, Peterson, Lehner, D. Saad, Porter, Prefontaine, Sibley, McCausland, Mathurin, Ray, Palermo, Seymour, Waugh, Laramee, Walker; FOURTH ROW: Faneuf, White, Morin, Milner, Merriam, Mrazcik, C. Norcross, Thrasher, Steina, Starkus, Westall, B. Ray, W. Norcross, Samson, Stone, Teal, O'Donnell, Lilley, Moisan, Sandy, Martin.

70

1968

President—Audrey Hayes
Vice President—Donna Bertrand
Treasurer—Deborah Craig
Secretary—Susan Johnson

President—Ronald Prunier
Vice President—Judith Morrow
Treasurer—Gregory Giffin
Secretary—Leslie Flagg

1969

President—Susan Morrow
Vice President—Susan Officer
Treasurer—Andrew Howarth
Secretary—Diane Paradis

1970

Candids

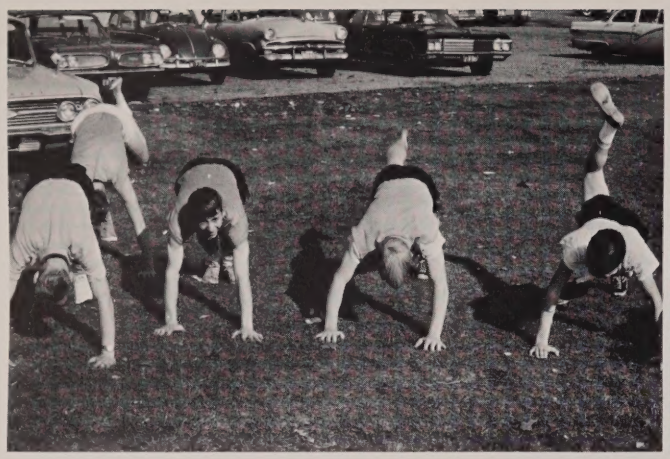

219
216

10
21
35
WB

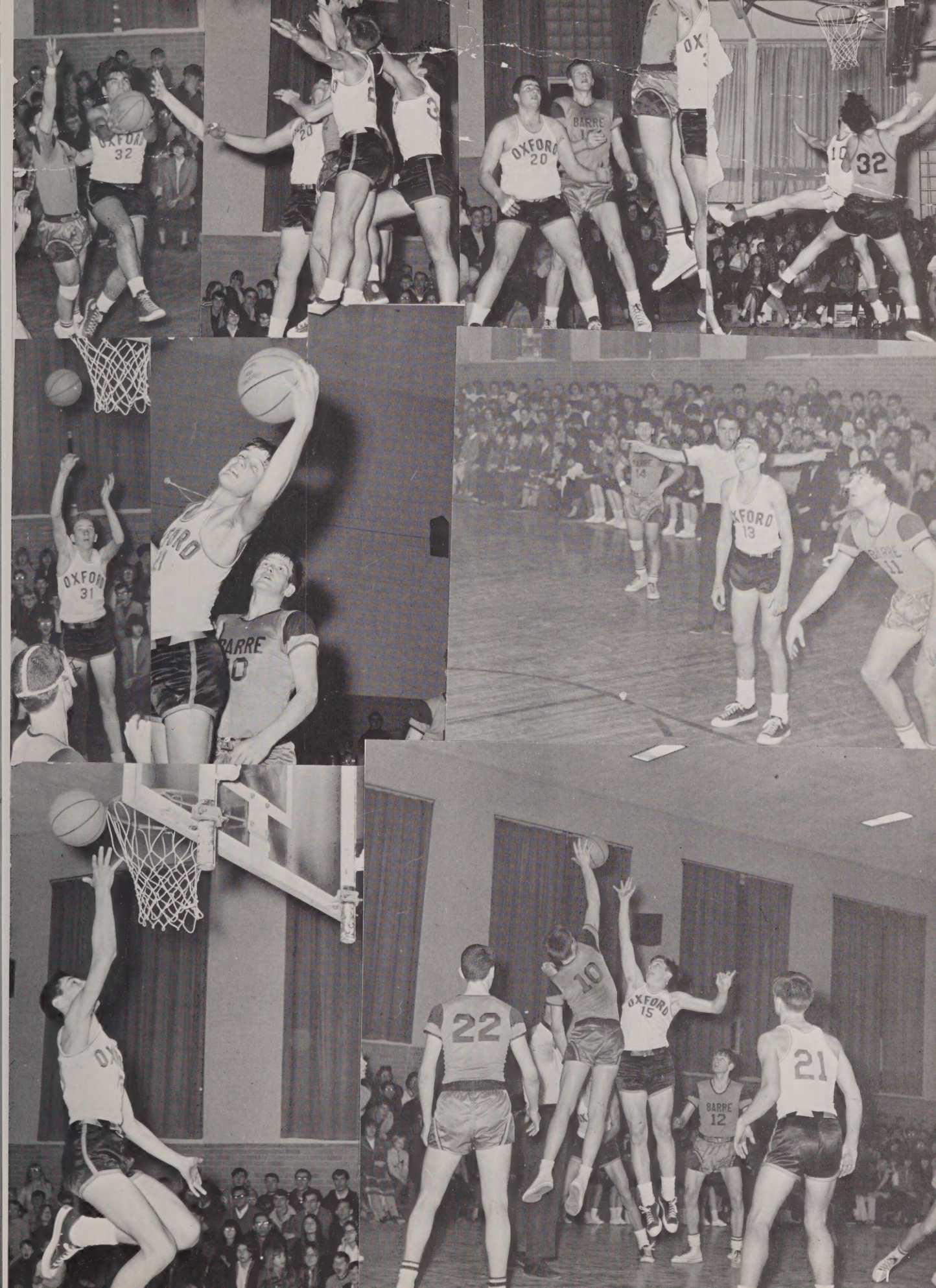
OXFORD
32
OXFORD
20
BARRE
OXFORD
31
BARRE
OXFORD
13
22
10
OXFORD
15
BARRE
12
21

Farewell

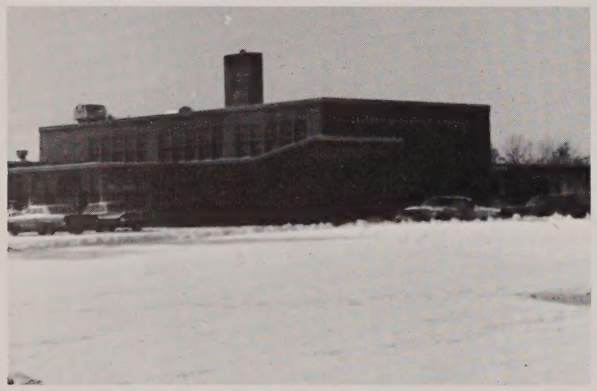

Bricks and mortar
with a purpose.

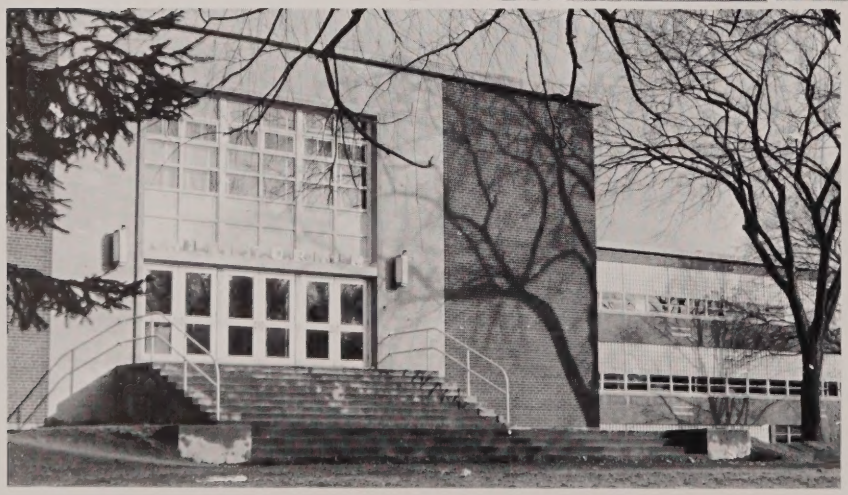

Many of the memories that we shall cherish in the coming years have been captured here in an attempt to depict Oxford Memorial High School as a stepping stone between youth and adulthood. Let this 1967 RAVELINS serve to remind us of our ideals, of our friends, and of our growing-up experiences.

To bid farewell is always a difficult and unpleasant task, but . . . "There is a destiny which makes us brothers; none goes his way alone."

The Ravelins Staff

ADS

Compliments of . . .

GRANGER CONTRACTING CO., INC.
General Contractors
ESTABLISHED 1939

SKILL · RESPONSIBILITY · INTEGRITY

306 MAIN STREET · WORCESTER, MASSACHUSETTS 01608 · AREA CODE 617 756-7181

Compliments
of
HELLER BROTHERS
Webster Massachusetts

Compliments
of
THE BEEF SHOPPE
76 Lake St. Webster, Mass.

THE SHERWIN-WILLIAMS CO.

Paint, Wallpaper,
Floor & Ceramic
Tile, & Art
Supplies

286 Main St.
WEBSTER, MASS.
Phone: 943-1138
Floor Covering

We Salute You!

LORING STUDIOS
New England's Largest School Photographers

WITH
BEST WISHES
from

LAVOIE AUTO COMPANY, INC.

West Main Street Dudley, Mass.

VALIANT * PLYMOUTH * DART
DODGE * CHRYSLER
DODGE TRUCKS

Sales and Service
Telephone: 943-4400

DON'S DONUT SHOP
281 Main Street
Oxford, Mass.

GRAND FURNITURE SHOPS
99 West Main St.
(Next to Guaranty Bank & Trust)
DUDLEY MASSACHUSETTS
Quality Furniture
at
Purse-Pleasing Terms
TELEPHONE: 943-3296

WEBSTER
PLATE GLASS COMPANY
Webster Massachusetts
TELEPHONE: 943-0811

Compliments
of
LAKE
WEBSTER MARINA

Esso DEALER

MAX'S
SERVICE STATION
GAS—OIL—WASHING
BATTERIES—LUBRICATION
496 Main St. Phone 987-5977
Oxford, Mass.

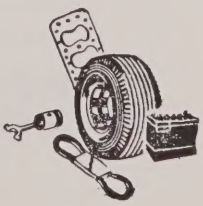

RADIO
WESO
970 KC
Local News—Sports—Weather
Studios in—Southbridge—Webster

COMPLIMENTS
of
THE TEXAS CLUB
North Oxford

Compliments of
A
FRIEND

CENTRAL MASSACHUSETTS' LARGEST REAL ESTATE COMPANY

BUYING or SELLING *"It pays to do business where business is being done"*

Free Appraisals & Consultation • PERSONALIZED LISTING SERVICE

ASK ABOUT OUR TRADE-IN PLAN

STERLING REALTY SR

SHREWSBURY 752-7000 | WORCESTER 753-1500 | AUBURN 832-5600 | OXFORD 987-8000 | WEBSTER 943-4900

WHEN YOU THINK OF REAL ESTATE—THINK OF STERLING!

Compliments
of

**LULLMANN & PARADIS
FUNERAL HOME, INC.**

---

darlene knitwear, inc.

FULLY FASHIONED

Sweaters
Skirts
Swimwear

IN BETTER STORES FROM COAST TO COAST

B. D. GORDON MALCOLM GORDON
M.K.M. HOSIERY MILLS, INC. ROCHDALE, MASS.

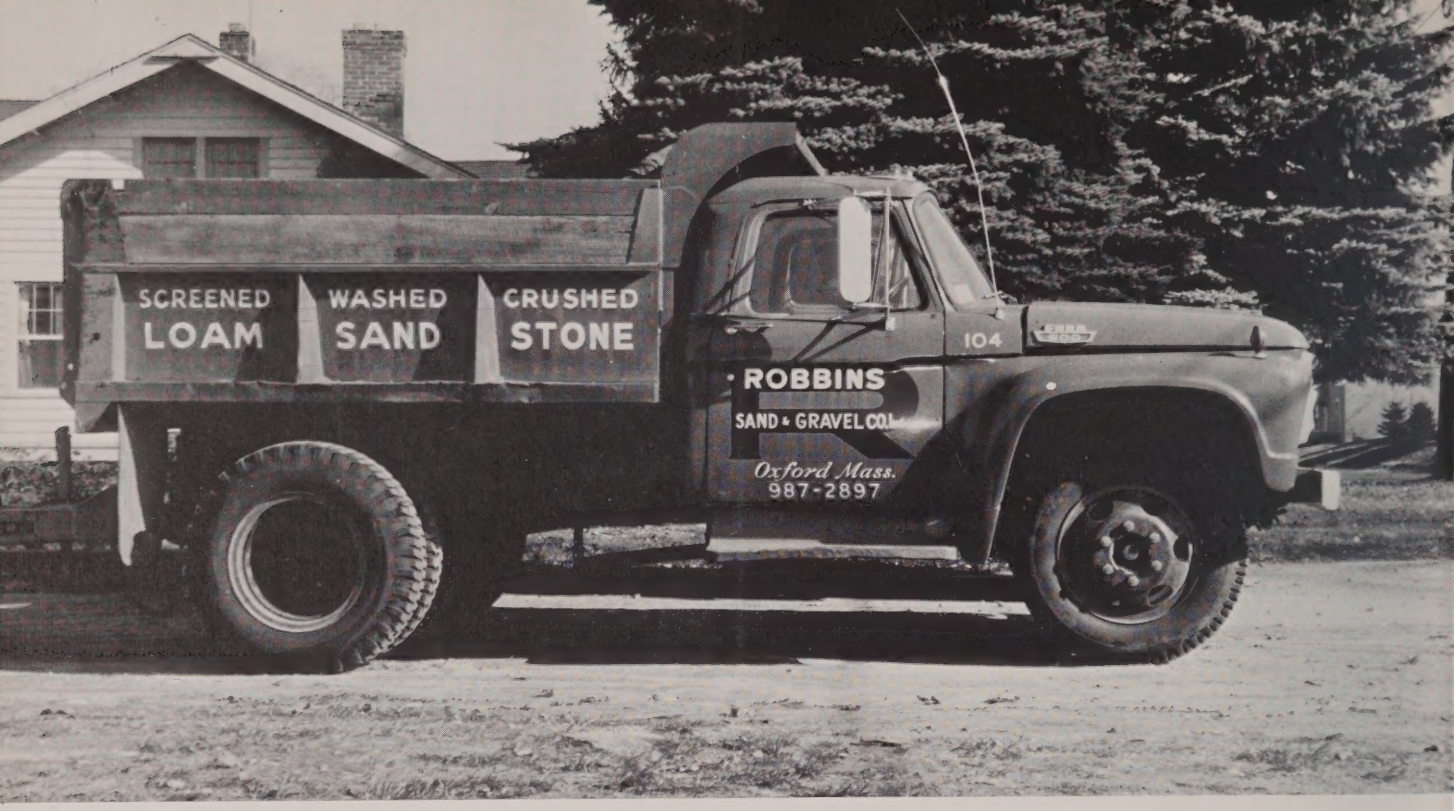

ROBBINS SAND & GRAVEL CO. INC.

Sutton Ave.
Oxford, Mass.

Best Wishes
From

MASSACHUSETTS ELECTRIC COMPANY

Compliments
of

McCULLOUGH and EMANUELSON

Oxford Massachusetts

BUILDERS

CONTRACTORS

Compliments
of
**BUTLER
FUEL CORPORATION**
43 Sutton Avenue
Oxford Massachusetts
Telephone: 987-5243

Mobil

Compliments of
MR. & MRS. ROBERT C. KOVAR

Compliments of
THE EMBERS
No. Oxford, Mass.

AAA—ALA Service
McCARTHY'S GARAGE
Rte. 20 No. Oxford, Mass.
Phone 987-8750
REPAIR ON ALL MAKES TOWING SERVICE

PARK 'N' SHOP
Discount Supers
WEBSTER and DUDLEY
"Every Day Low Prices"

Compliments of
BEL-AIR CLUB
No. Oxford, Mass.

Josten Johnny says: "You're in the Picture . . . With Josten Class Rings"

CLASS RINGS

YEARBOOKS

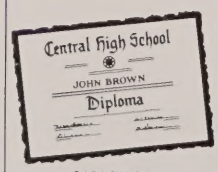

DIPLOMAS

AWARDS

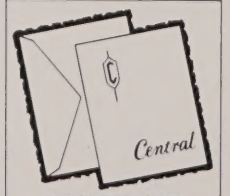

ANNOUNCEMENTS

Symbolic of:

Finest Traditions
School Spirit
Achievement
Graduation

Josten's
GENERAL OFFICES
OWATONNA, MINNESOTA

Serving the Third Generation of America's Finest Students with Products of Distinction

Represented by:

You are Invited to Visit Josten's Wherever You Go:

Owatonna and Red Wing, Minn.; Topeka, Kans.; Hannibal, Mo.; Telford, Pa.; Santa Barbara, Visalia and Porterville, Calif.; Shelbyville, Tenn.; Princeton, Ill.; Cambridge, Md. and Attleboro, Mass.

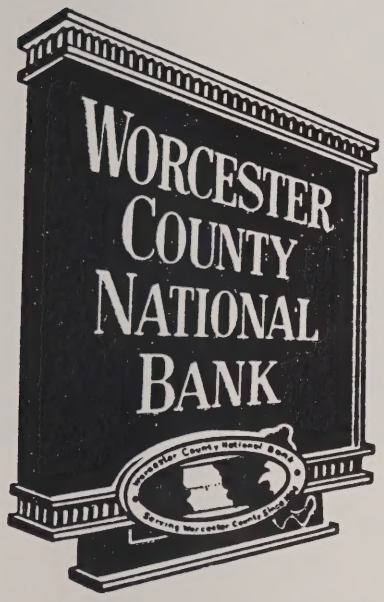

Congratulations To The
Class Of 1967
WEBSTER OFFICE
WORCESTER COUNTY NATIONAL
BANK
MEMBER OF F. D. I. C.

LAKESIDE FURNITURE
COMPANY
extends
the
BEST OF GOOD LUCK
to the
CLASS OF 1967

TEL. 943-9732

FLYING A SERVICE

FRAN STERCZALA'S
FLYING-A

East Main Street—Webster, Mass.

ROAD SERVICE — TUNE-UPS — BRAKE SPECIALISTS

SUMNER'S COLOR CENTER
234 Main Street, Oxford, Mass.
TELEPHONE 987-5724
Paint Wallpaper
and
Art Supplies

Compliments
of

LANGER HARDWARE
Home Gas Distributor
PLUMBING — HEATING — HOUSEWARES
TOYS PAINTS
GARDEN SUPPLIES
Sutton Avenue Oxford, Mass.
TEL: 987-2734

Compliments
of
BARB & BILL JACKSON
B & B RESTAURANT
182 Main St. Oxford, Mass.
SANDWICHES
FISH AND CHIPS
DINNERS
TEL. 987-8774

LITTLE GIANT
QUARTER LINKS
GOLF COURSE
on
Millbury Boulevard
in
OXFORD MASSACHUSETTS

Congratulations
and
Best Wishes
from

THE FLYING YANKEE
DINER

At the Junction of
Routes 20 and 12

Auburn Massachusetts

OXFORD
PACKAGE STORE

331 Main Street Oxford

JOHN and JOE TAGG

Compliments
of

BOARD OF SELECTMEN

Town of Oxford Massachusetts

ST. GEORGE'S
FLOWER AND GIFT SHOP

'Distinctive Floral Arrangements'

Cor. Williams and
West Main Sts.

TELEPHONE: 943-5800

Webster Mass.

Best Wishes
from

ATTORNEY JOHN E. ANASTASI

Oxford Massachusetts

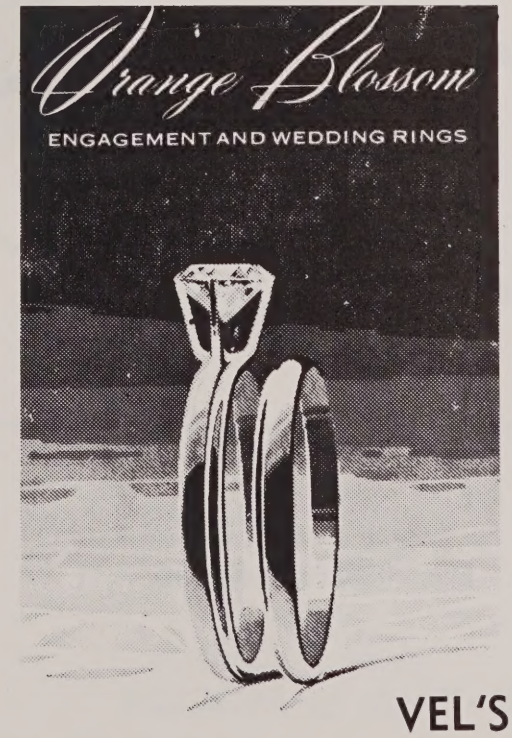

VEL'S

Jewelers and Silversmiths EST. 1922

WEBSTER, MASS.

THE COLONIAL
RESTAURANT
OF WEBSTER

Home of Good Food

TEL. 943-4040
943-0766
MR. TED MORSE, Mgr.

Congratulations
and
Best Wishes
to the
Class of 1967
MOHEGAN
BOWL-A-DROME, INC.
Webster Mass.
Route—193

Compliments
of
PHILIP W. JOSLIN
INSURANCE
Oxford Massachusetts

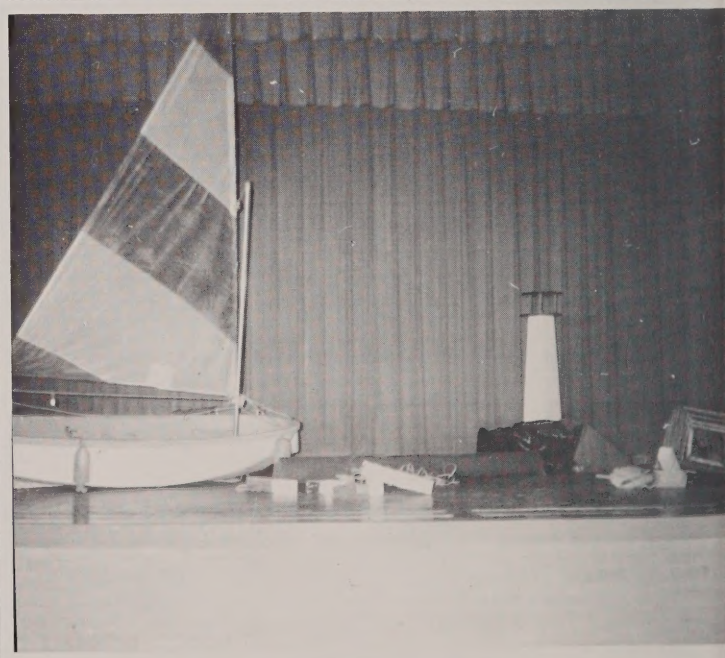

Sincere Congratulations
to the
Class of 1967
NATHAN H. PROCTOR
Oxford Massachusetts

Best Wishes
from
MR. AND MRS. JOSEPH KORCHINSKY

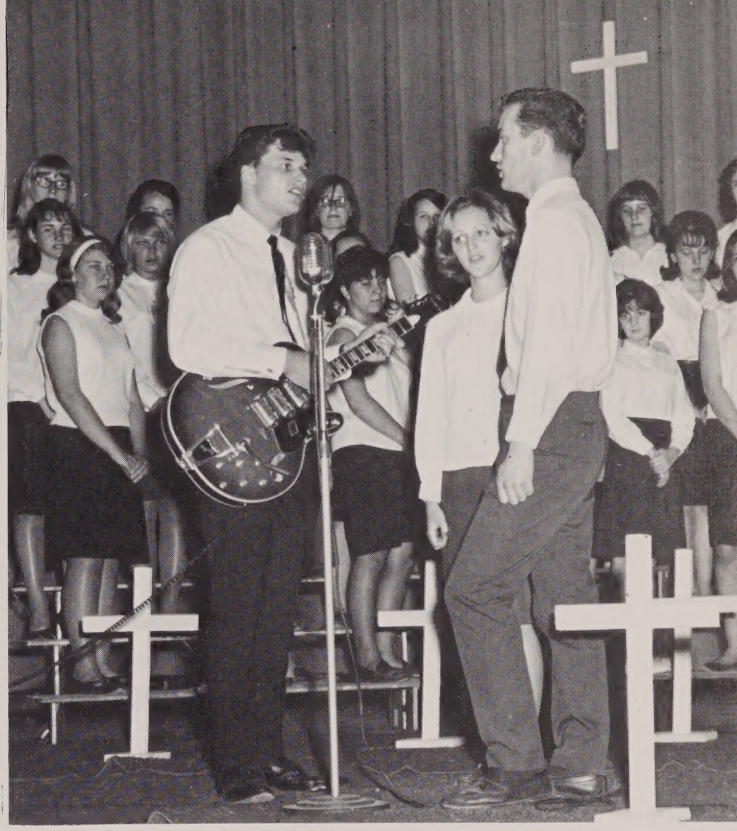

WATTS INSURANCE ADJUSTMENT COMPANY

Compliments
of
WOODSIDE DAIRY
"Visit Our Dairy Bar"
211 Main Street
Oxford, Massachusetts

THE VILLAGER
Beers — Wines
Variety
DELIVERY SERVICE
443 Main Street
Oxford
TEL: 987-8731

BROSSMAN'S
FARM STAND
Top Quality
Fruits and Vegetables
Route 12 No. Oxford
TEL: 987-8753

THE FORMAL SHOP
TAYLORKRAFT
Formal Wear Rentals
for
Proms and Weddings
1 Cody St. Webster, Mass.

Compliments of
CHAFFEE'S
DEPARTMENT STORE
303 Main Street Oxford
General Merchandise
and
Electrical Appliances

Congratulations
to
1967 O.H.S. Graduates
From
LEO'S SUPERMARKET
448 Main St. Oxford
TELEPHONE: 987-8633

DRY-VIN CLEANERS
Cleaning Specialists
"We have everything
your clothes need."
Route 12 North Oxford

Compliments of the

WEBSTER
FIVE CENTS
SAVINGS BANK

President, Ralph K. Hubbard
Treasurer, David W. Horsley
Assistant Treasurer, Margaret C. Canavan
Oxford Branch Manager, Frank P. Stefanik

PRESCRIPTION SPECIALISTS

OXFORD DRUG CO.

Main Street, Oxford, Massachusetts

KEN S. BERTHIAUME, Reg. Pharm. GEORGE E. BERTHIAUME, Reg. Pharm.

Phone Oxford 987-2024—After Hours Call Oxford 987-2556

Patients' Name THE GRADUATES

Address OXFORD MEMORIAL HIGH

Date CLASS OF 1967

WEBSTER SURPLUS CENTER

168 Main Street
Webster Massachusetts

"SAVE THE SURPLUS WAY"

943-1818

GLAD ACRES FLOWER AND GIFT SHOP

VIC and FLO LOTTI

137 South Main Street
Oxford - Massachusetts

TEL: 987-8803

Compliments of

DR. ROBERT MOUSSEAU
and
DR. RENE HAMEL

to
The Class of 1967

LEONARD J. BEDARD

Complete Realty Service
Notary Public

HOMES LAND OFFICES BUSINESS

List with us
for fast cash sales

363 Main 987-5919

Compliments of

A. M. KOURI CO.

183-185 Main St.
Webster, Mass.

Compliments
of
OXFORD NEWS
308 Main St. Oxford

Best Wishes
to the
Class of 1967
HUGUENOT
BOWLING LANES
RAY BRODEUR, Manager

PIKE & LUTHER
INC.
Funeral Service
247 Main St.
Oxford Massachusetts

CHEVROLET

C. Z. McCARTHY
MOTOR SALES, INC.

217 Main Street
Oxford

Sales and Service
TELEPHONE: 987-8718

Our Sincere
Compliments and Congratulations
to the
Class of 1967
SAWYERS
Main Street Oxford
TELEPHONE: 987-8712

DR. A. C. DANIELS INC.
Quality Veterinary Pharmaceuticals
since 1878

DONALD W. HEY, D.V.M. Webster, Mass.
President

Compliments of
THE KEY DISCOUNT CENTER
East Main St.
Webster Massachusetts

Home of Good Food
AL & RAY'S DINER
Worcester Road
Webster, Mass.

HUGENOT
REALTY

PAUL GUERTIN—HERBERT BRINDLEY
19-34 Walcott St., Oxford

987-2932

Compliments
of
TERRY
Hair Stylist
Oxford Massachusetts

ZMETRAS MONUMENTS
Modern Memorials in Bronze —
Marble and Granite
Sand Blasting
JOSEPH ZMETRA, Proprietor

Worcester Road
Webster

TELEPHONES — 943-094
943-1385

"Meet Mr. Lobster"
at
THE NEW YORKER DINER
in
Auburn Massachusetts
Junction of Routes 12 and 20

Best Wishes
to
The Class of 1967
from
DR. EMERSON G. SMITH
Optometrist
TELEPHONE: 987-5044

Compliments
of
WEBSTER
CREDIT BUREAU, INC.
245 Main Street
'A' Bldg.
Oxford Mass.

E. F. FANEUF
Manager

Oxford
987-8729

Biljac's

281 Main St.
Webster
943-1460

CARL AUSTIN
18 Cypress St.
Oxford, Mass.

West Main Street
Dudley Massachusetts
TEL. 943-0125

LUMBER
ROOFING MATERIALS
FLOORING
PANELING
SHINGLES
PLYWOOD

CADILLAC
RAMBLER

PONTIAC
TEMPEST

BAYER MOTORS, INC.
Dudley, Mass.

NATIONAL ASSOCIATION OF REAL ESTATE BOARDS
REALTORS
ARE ACTIVE MEMBERS OF CONSTITUENT BOARDS

HERBERT C. MAHOTA

REAL ESTATE
and
ALL TYPES OF INSURANCE

345 Main Street Oxford
TELEPHONE: 987-5276

JOE'S BARBER SHOP

Leicester Street
North Oxford Mass.

If-Ur-Looking for the Best
HOME MADE
Pizza Spaghetti Grinders
Come to

KOZY COTTAGE

Rt. 12 Webster-Oxford Line
ORDERS TO GO—CALL 943-9721
OPEN THURS., FRI., SAT., SUN.
11 a.m. to 12 p.m.

Compliments
of

BUCKLEY HEATING, INC.

396 Southbridge Street
Auburn, Mass.

Serving
the
Banking Needs
of
Central Massachusetts

GUARANTY BANK & TRUST CO.

Oxford, Mass.

SENTRY SUPER
Food Discount

Oxford, Mass.
175 Main Street — Route 12

WEBSTER-DUDLEY INSURANCE AGENTS ASSOCIATION

H. C. Bartlett Ins. Agency, Inc.
Deary Insurance Agency, Inc.
C. M. Clark and Co.
Minuteman Ins. Agency, Inc.
Patrick Prout and Co.
Charniak Insurance Agency

Compliments
of

NORTH OXFORD GARNETTING CO. INCORPORATED

MICHAEL SAAD, President
GEORGE J. SAAD, Treasurer

THRIFTY MARKET
"Better Foods for Less"

Corner East Main and Cody St.
WEBSTER, MASSACHUSETTS

Compliments
of
OXFORD POLICE
ASSOCIATION

Compliments
of
NESTA BROTHERS
Oxford Mass.

Compliments
of
A
FRIEND

THE LODGE
STEAKHOUSE LOUNGE

Route 16 Webster, Mass.

Lunch or Dinner
Famous for Steaks

Your Host, Ron Cardin

THE DIRECT LINE
Charter Bus Service
to Any Point in the U.S.A.
Oxford TEL.: 987-4405 Webster TEL.: 943-0635

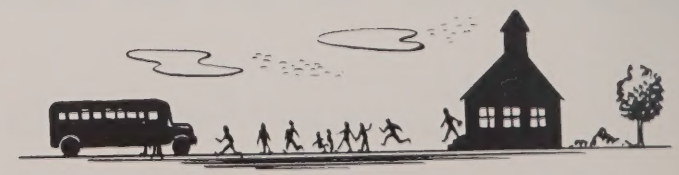

Warmest wishes
from

MR. and MRS.
N. K. SPANGLER

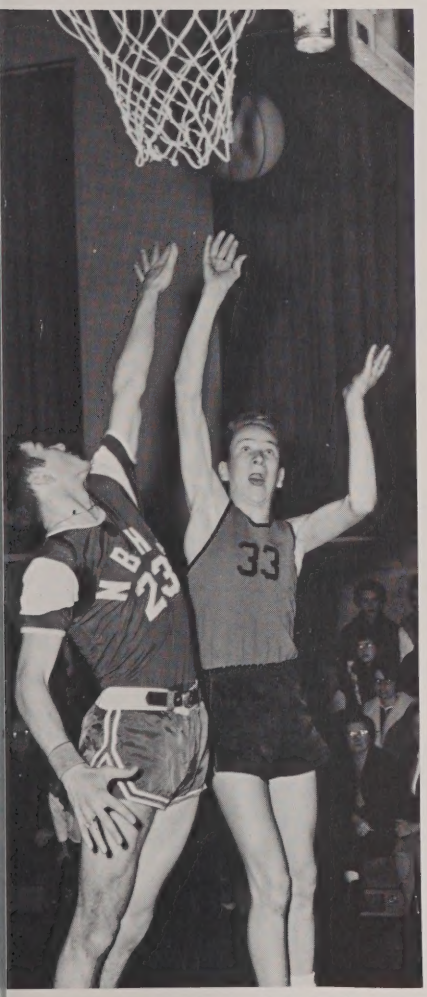

FLAGG'S
CITY GOOD

381 Main St.
Oxford, Mass.

DUDLEY SHOE OUTLET

227 Main Street
Dudley, Mass.

Compliments
of

A
FRIEND

Compliments
of

VERNON GLOVE COMPANY

Stony Creek, Connecticut

Best Wishes
and
Congratulations
to the
Class of 1967

MILTON O.
FOUNTAIN
Warren Massachusetts

OLNEY
Auto Body
Auto Sales
Fuel Co.
Charlton Street

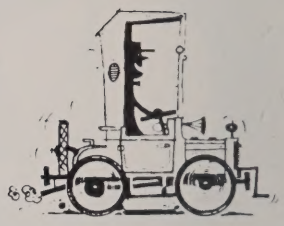

PHONE 987-2676

RALPH'S BARBER SHOP
213 Main St., Oxford

Compliments
of
MICKEY CORRIVEAU U. S. M. C.

LINCOLN PHARMACY
"Your Friendly Family
Drug Store."
AUBURN PLAZA SHOPPING
CENTER
Auburn Mass.

Compliments
of
DR. AND MRS.
WALTER R. SCHUR

ASSOCIATED MOVERS & STORAGE, INC.

21 Park St., Oxford, Mass.
Local and Long Distance Moving
Containerized Storage

CALL

SMALL APPLIANCE SERVICE
Sales - Repairing - Parts
383 Main St. Webster, Mass.
Phone 943-4854

FOR EXPERT SERVICE

KERRY'S

Main Street Dial 943-0346
Webster, Massachusetts
JOS. C. STERCZALA, Prop.

Compliments
of
POPEK'S
BARBER SHOP
304 Main St., Oxford

If it's sporting goods
or
Athletic goods with nationally
known brand names see:
THE MAC-BEN
SPORTING GOODS CO.
530 Main St. Worcester, Mass.
Worcester's Oldest and Most Modern
Sporting Goods Store.

DONALD I. AND
KENNETH T. HEY
Realtors
OHS '17 OHS '46

Compliments
of
J. GORDON DURNING
Public Accountant
Taxes
Oxford Massachusetts

L & L CONCRETE
PRODUCTS, INC.
Linwood Street, Oxford, Mass.
Tel. 943-1333;
Precast Concrete; Septic Tanks;
Manholes; and Catch Basins

EARL BRIGGS
476-7167

FLO PICARD
476-7502

"HAPPY OURS"
CERAMIC STUDIO
Manchaug Road—Manchaug, Mass.
Classes Monday—Tuesday—Wed.
GREENWARE—PAINTS—SUPPLIES
Wholesale & Retail
Saturdays 9 to 1 or
by appointment

JERRY SAVAGE
476-2622

PETE PICARD
476-7502

Best Wishes
To
The Class of 1967
THE BURG-O-RAMA
390 Main St. Oxford
Massachusetts

PLASSE TV & APPLIANCE CO.
Philco Factory-Authorized
GERARD PLASSE
309 Main St. Oxford
Tel.: 987-5588

We Wire Flowers

EARL and OLIVE

GAGNER'S
WILDROSE GREENHOUSE

Flowers and Corsages
for
ALL OCCASIONS

Wedding Bouquets
Funeral Arrangements
Growers of Quality Plants

Oxford Mass.
TEL.: 987-2871

TELEFLORA
WORLD WIDE

CROSS & BRACCI, INC.
916 Southbridge St.
Auburn, Mass.
Dodge Cars & Trucks
Fine Selection of Used Cars
TE 2 2-91 OPEN EVENINGS
Worcester County's Oldest Dodge Dealer

FRIENDLY
ICE CREAM
SHOP
Auburn Mass.

HYLANDER
RESTAURANT AND MOTEL
On U.S. Highway #20
NORTH OXFORD MASSACHUSETTS

CLASSIC AWARDS, INC.
STANLEY R. JOHNSON, Pres.
School Jewelry—Blazers—Gifts
Trophies—Charms & Bracelets
267 Webster St. Worcester, Mass.

Congratulations
and
Best Wishes
to
the
Graduating Class
of
1967

CARLETON WOOLEN MILLS, INC.
Rochdale
Massachusetts

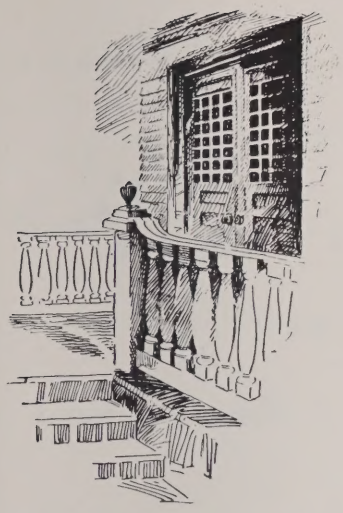

The Salter Secretarial School

Founded 1937

"Superior Training for Superior Positions"

TWO YEAR COURSES
- Executive
- Medical

ONE YEAR COURSES
- Stenographic
- Business

Day, Evening and Summer Divisions

Exclusive with us . .
SPEEDWRITING SHORTHAND
NANCY TAYLOR CHARM SCHOOL
POWEREADING COURSE

45 Cedar Street **Worcester, Mass. 01609**
Tel. 753-4786

Free Placement Service — Brochure on Request

Accredited by the Accrediting Commission for Business Schools

Diamonds—Watches—Silverware

ART'S JEWELERS

Webster, Massachusetts

"The Store Where Your Credit Is Always Good."

TELEPHONE: 943-1739

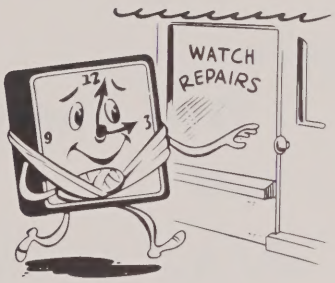

THE LOUISE SHOP

257 Main St.
Webster, Mass.

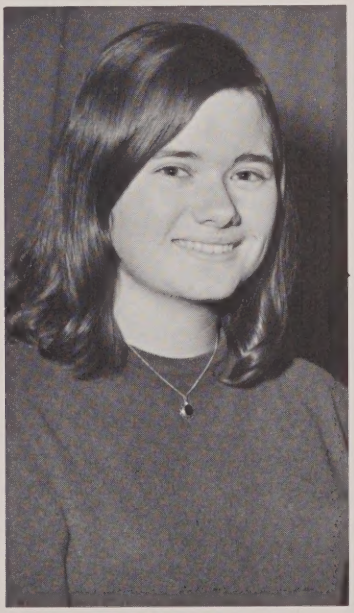

Compliments of

THE WEBSTER TIMES

Jeff Gaulin Linda Hoch Mark Grant
Judie Goyette Janice Gauthier
Marcia Kurowski Wayne Gontoski "Bri" Germain
"Squeaky" "Gizzy"
Mary Jane Norman "Gidget"
"Shay" "Ruth" Dave Bruce Paula
Susie
Sandy
SOPHOMORE 1967
HOMEROOM 21
Frank
Bob Hull Debby Roy Jacques
Doug Johnson Doug Hall
Ev Kasputin Pete Hartman Elsie Goding
Telford Hershberger Greg Giffin
Michael Goff Roger Lameroux Paula Giroux

BEST WISHES TO THE CLASS OF 1967

Dave Porter Anne Johnson
Joan Gagnon Thomas Frazier
Pat Glidden Alan Hartland
Audrey Hayes Kathy Gregory
Cindy Johnson Jim Gage
Ray Johnson Norma Hamilton
Penny Ide Anne "B" Johnson
Joan Hayes Linda Herrais
Glen Gray Joan Huestell
Jaid Hagenbuch
Janice Haspie
Sharon Hauthier
Gerald Green Marlene Jepsen
Joy Harrington
Kenny Higgins
Denise Jacques
Eric Johnston

Compliments
of
MR. POWELL

Sophomore Home Room 20

Debbie Davis
G.S.
Barbara Caroni
Maryann Buffone
Mark Fitton
Maureen Dumont
Leslie Flagg
Britta Broman
Jack Brunell
"Gary Bristol"
Claire Emanuelson
Ray Bond
Natalie Cheney
Marty Biessler
Ellen Cayeault
Mary Chickering
Lorna Clark
Betty ann Stagner
Elizabeth Flagg
Sandra Dion
Jerry Davis
Sandra Dzembowski
Bill Browein
Stephen Browning
James Cloutman
Paul Edwards
Peter Fortin
Carl Ekman
Patricia Daff
Denise Dion

DEBBIE PERRY

STEVE PERRS

RODNEY SAAD

Ruth Rundlau

Ken Prefontaine

Carol Leopel

SGT OFFICER

Nancy Perry

DIANE NIXON

MR. POWELL'S
FRESHMAN
CLASS
HOMEROOM 2-A

Wayne Norcross

LARRY ROOS

Nancy Power

RALPH PETERSON

Barbara

Dennis Saad

DEE PARADIS

JOHN PALERM

DAVID MRAZIK

John O'Donnell

Bernard Ray

GEOFFREY RAY

Gail Paradis

Lenny Gray

WALLY MORIN

BRIAN MORISSETTE

DONNA RUTTER

STEVE PANCZYK

JOSEPH PORTER

Lynda Paquette

Pelene Roy

CHUCK NORCROSS

NANCY WATSON

Richard Johnston

Vincent

Darleen Hutchinson

Judy Kubert

Francis Kennedy

Kathleen Keogh

Gary La Fortune

Freshman
Hmrm. 4A

Lisa Joseph

Diane Nadeau

Arthur Lafortune

June Johnson

Gary Kemp

Susan Saliberte

Henry Kemp

Edward Karputis

Jan G. Dyckman

Pauline K.

Bev. Nelson

Diane Miller

Maddy Morisan

Elsie Kurtigian

Gail Zuckerman

Sandy Mizrgenski

GOOD
LUCK
SENIORS
FROM
JUNIORS
ROOM 6
MRS. ABERN

"CHUCK" Jane Norcross

Louise Martin

Judy Lomas

Jeanne Morin

"Mortimer Snerd"

Jan Lucewicz

Sandra Widd

Carolyn Luller

Jeannie LaBrache

Lorraine Morisan

UDITORIUM